

RT: 0.00 - 22.00

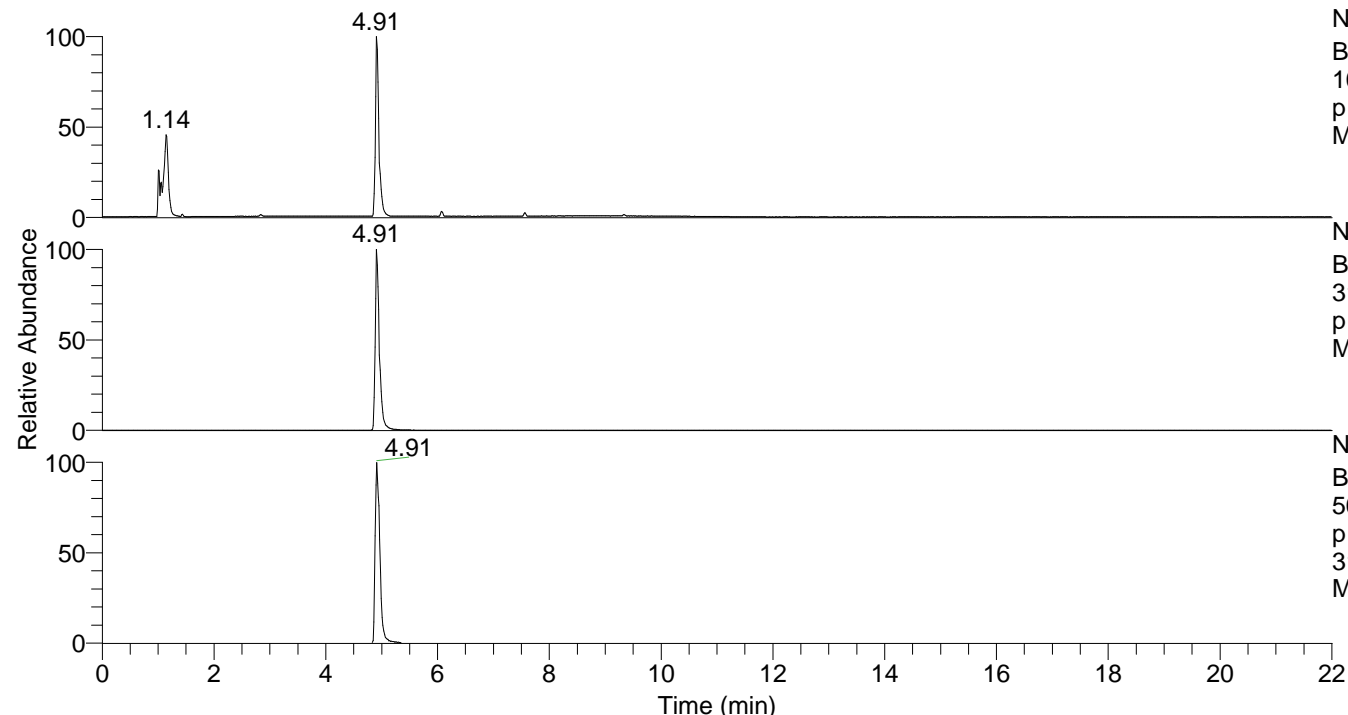

NL: 8.06E7  
 Base Peak m/z=  
 100.00000-1500.00000 F: FTMS +  
 p ESI Full ms [100.00-1500.00]  
 MS Ppristis

NL: 5.84E7  
 Base Peak m/z=  
 315.22411-315.22727 F: FTMS +  
 p ESI Full ms [100.00-1500.00]  
 MS Ppristis

NL: 6.66E6  
 Base Peak m/z=  
 50.00000-1500.00000 F: FTMS +  
 p ESI d Full ms2  
 315.22@hcd35.00 [50.00-340.00]  
 MS Ppristis

Ppristis#1940-1989 RT: 4.87-4.98 AV: 9  
 F: FTMS + p ESI d Full ms2 315.22@h ...  
 m/z= 50.00000-1000.00000

m/z	Intensity	Relative
60.05652	212360.1	4.96
72.08156	956570.0	22.33
73.06552	157542.3	3.68
89.10792	25372.6	0.59
97.07653	112698.0	2.63
98.06059	319441.1	7.46
99.09214	81622.0	1.91
100.07605	25361.8	0.59
114.10296	428739.0	10.01
115.08703	153125.4	3.57
131.12936	66877.1	1.56
139.09798	44135.4	1.03
140.08191	368909.1	8.61
143.08171	59867.7	1.40
155.08170	89665.7	2.09
157.10841	342693.9	8.00
167.09301	380604.6	8.88
168.07694	1630159.9	38.05
182.10356	46284.5	1.08
195.16066	86745.2	2.02
196.14466	163371.9	3.81
197.12842	294582.1	6.88
213.17124	150645.1	3.52
214.15536	58750.2	1.37
221.13996	133392.6	3.11
222.12386	39412.0	0.92
231.18216	111969.2	2.61
238.16645	97905.9	2.29
239.15038	515661.0	12.04
255.19280	130741.1	3.05
256.17709	1294833.3	30.22
263.16149	98304.2	2.29
264.14597	155144.6	3.62
273.20334	4284454.5	100.00
280.18819	66573.6	1.55
281.17256	615821.9	14.37
298.19878	3743952.8	87.38
315.22541	2181101.0	50.91

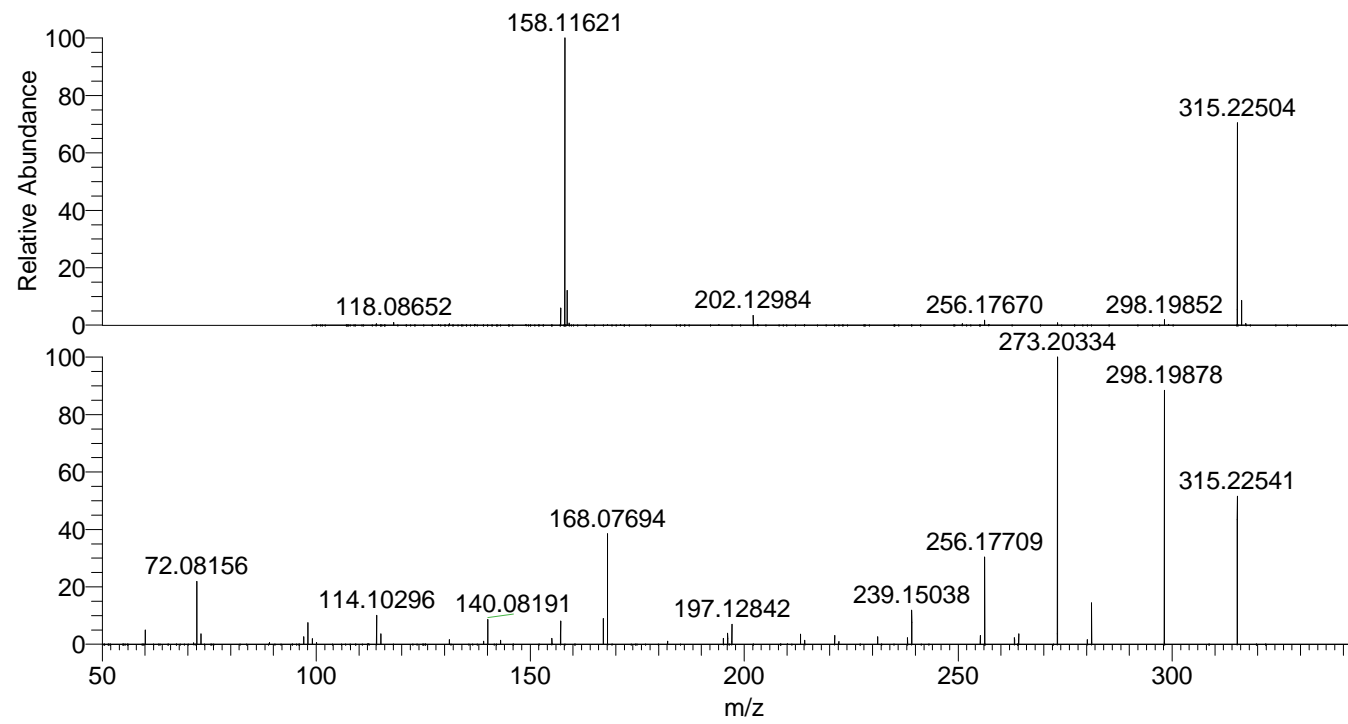

NL: 7.83E7  
 Ppristis#1957 RT: 4.91  
 AV: 1 T: FTMS + p ESI  
 Full ms [100.00-1500.00]

NL: 4.23E6  
 Ppristis#1940-1993 RT:  
 4.87-4.98 AV: 9 F: FTMS  
 + p ESI d Full ms2  
 315.22@hcd35.00  
 [50.00-340.00]