

RT: 0.00 - 22.01

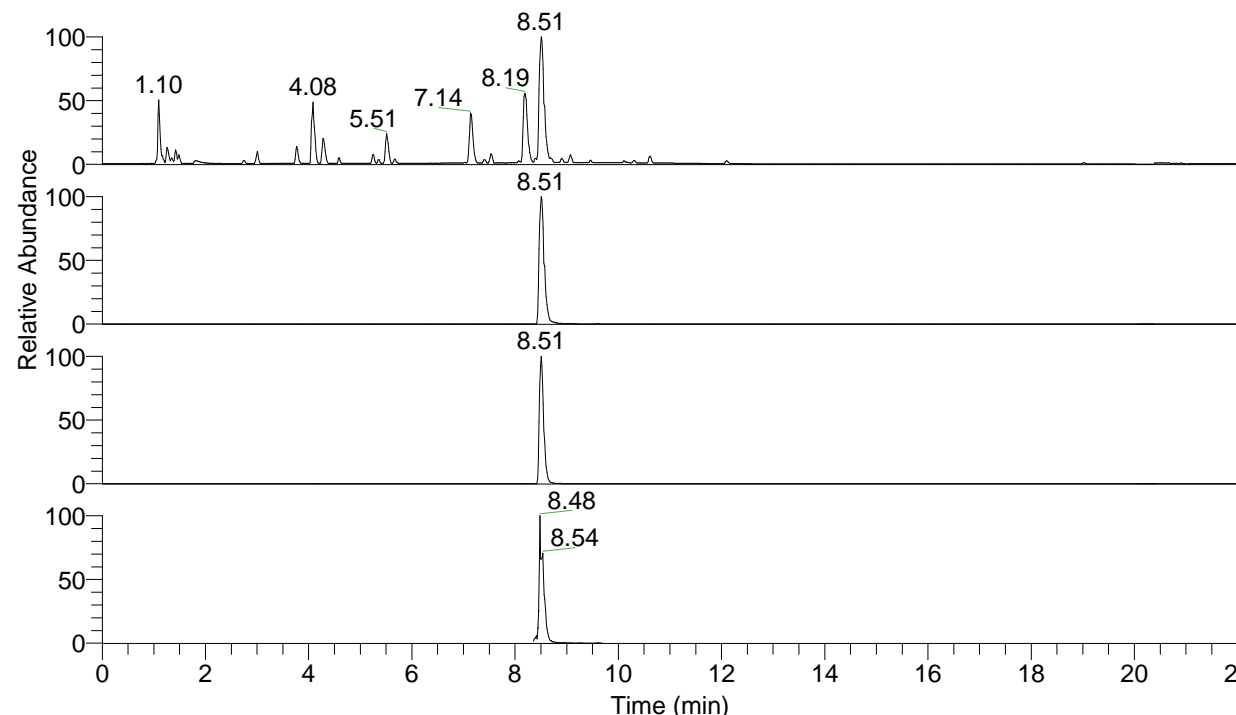

NL: 7.88E7
 Base Peak m/z= 100.00000-1500.00000 F:
 FTMS + p ESI Full ms [100.00-1500.00]
 MS Pbirulai

NL: 7.88E7
 Base Peak m/z= 491.34335-491.34827 F:
 FTMS + p ESI Full ms [100.00-1500.00]
 MS Pbirulai

NL: 7.02E7
 Base Peak m/z= 246.17559-246.17805 F:
 FTMS + p ESI Full ms [100.00-1500.00]
 MS Pbirulai

NL: 1.06E7
 Base Peak m/z= 50.00000-1500.00000 F:
 FTMS + p ESI d Full ms2
 491.34@hcd35.00 [50.00-520.00] MS
 Pbirulai

Pbirulai#3380-3440 RT: 8.46-8.59 AV: 12

F: FTMS + p ESI d Full ms2 491.34@h ...

| m/z | Intensity | Relative |
|-----------|-----------|----------|
| 58.06604 | 51934.9 | 0.98 |
| 70.06601 | 366141.4 | 6.91 |
| 72.08167 | 501710.7 | 9.47 |
| 84.08153 | 1072640.4 | 20.25 |
| 97.07669 | 219763.3 | 4.15 |
| 98.09705 | 515821.6 | 9.74 |
| 99.09228 | 32343.3 | 0.61 |
| 112.08741 | 125371.3 | 2.37 |
| 112.11264 | 3108244.8 | 58.68 |
| 113.10789 | 110267.3 | 2.08 |
| 114.09422 | 27458.5 | 0.52 |
| 114.10304 | 5296572.5 | 100.00 |
| 114.12818 | 34935.2 | 0.66 |
| 115.12342 | 68015.3 | 1.28 |
| 127.11071 | 89136.6 | 1.68 |
| 128.10750 | 72117.4 | 1.36 |
| 129.13914 | 70865.2 | 1.34 |
| 131.11832 | 203141.3 | 3.84 |
| 140.11844 | 143692.8 | 2.71 |
| 143.12914 | 48732.5 | 0.92 |
| 146.06030 | 316870.2 | 5.98 |
| 153.13902 | 33871.8 | 0.64 |
| 154.13413 | 1725680.6 | 32.58 |
| 169.17015 | 543823.1 | 10.27 |
| 171.16072 | 133999.9 | 2.53 |
| 174.05544 | 33266.4 | 0.63 |
| 183.16093 | 34135.9 | 0.64 |
| 194.16586 | 106620.8 | 2.01 |
| 202.19186 | 126776.2 | 2.39 |
| 211.19202 | 687901.3 | 12.99 |
| 228.21861 | 215640.7 | 4.07 |
| 231.11319 | 1747149.5 | 32.99 |
| 244.21344 | 242958.8 | 4.59 |
| 259.24945 | 253228.6 | 4.78 |
| 261.24007 | 184041.1 | 3.47 |
| 301.27130 | 302252.4 | 5.71 |
| 304.16591 | 184895.5 | 3.49 |
| 318.29782 | 472449.9 | 8.92 |
| 345.22896 | 123541.8 | 2.33 |
| 361.22375 | 522664.3 | 9.87 |
| 378.25083 | 282366.1 | 5.33 |
| 432.29766 | 1330789.9 | 25.13 |
| 449.32431 | 174855.5 | 3.30 |
| 474.31943 | 1978180.5 | 37.35 |
| 491.34597 | 3534153.8 | 66.73 |

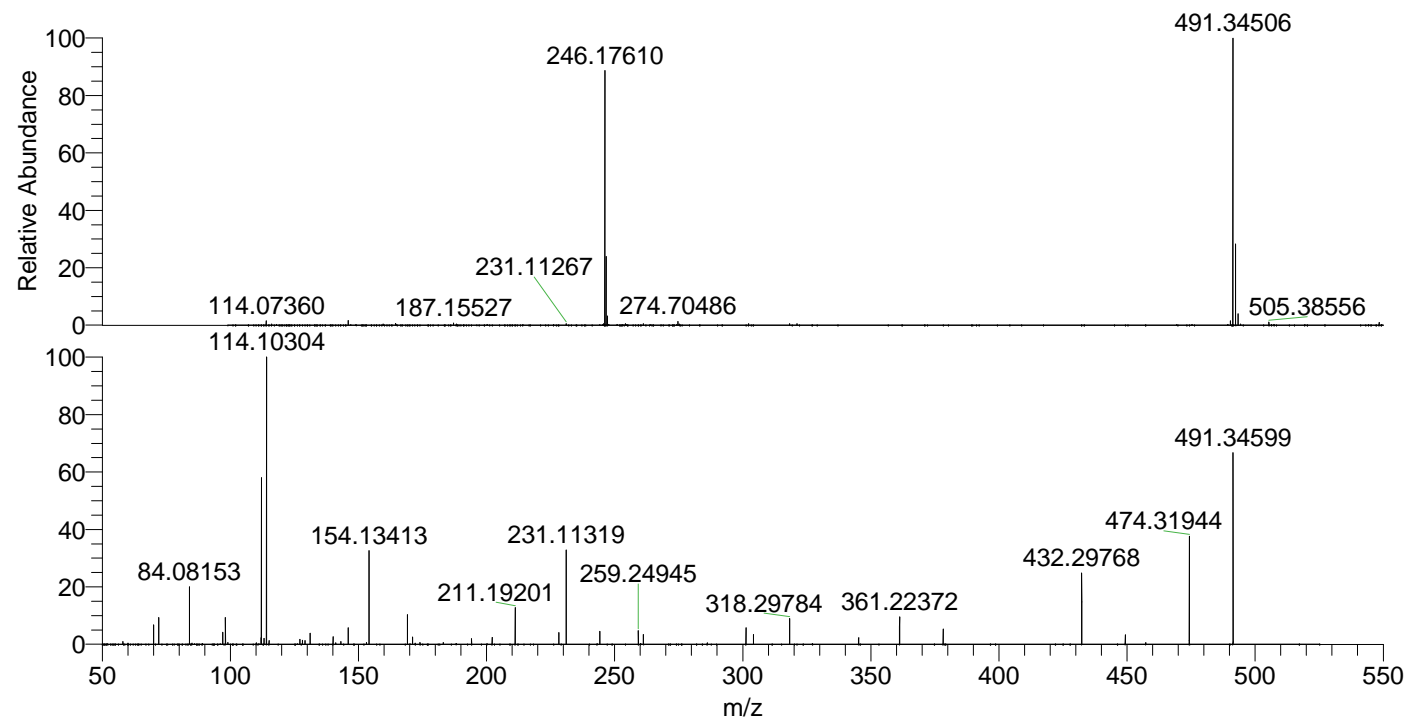

NL: 7.80E7
 Pbirulai#3403 RT: 8.51
 AV: 1 T: FTMS + p ESI
 Full ms [100.00-1500.00]

NL: 5.85E6
 Pbirulai#3382-3436 RT:
 8.46-8.58 AV: 10 F:
 FTMS + p ESI d Full ms2
 491.34@hcd35.00
 [50.00-520.00]