

RT: 0.00 - 22.01

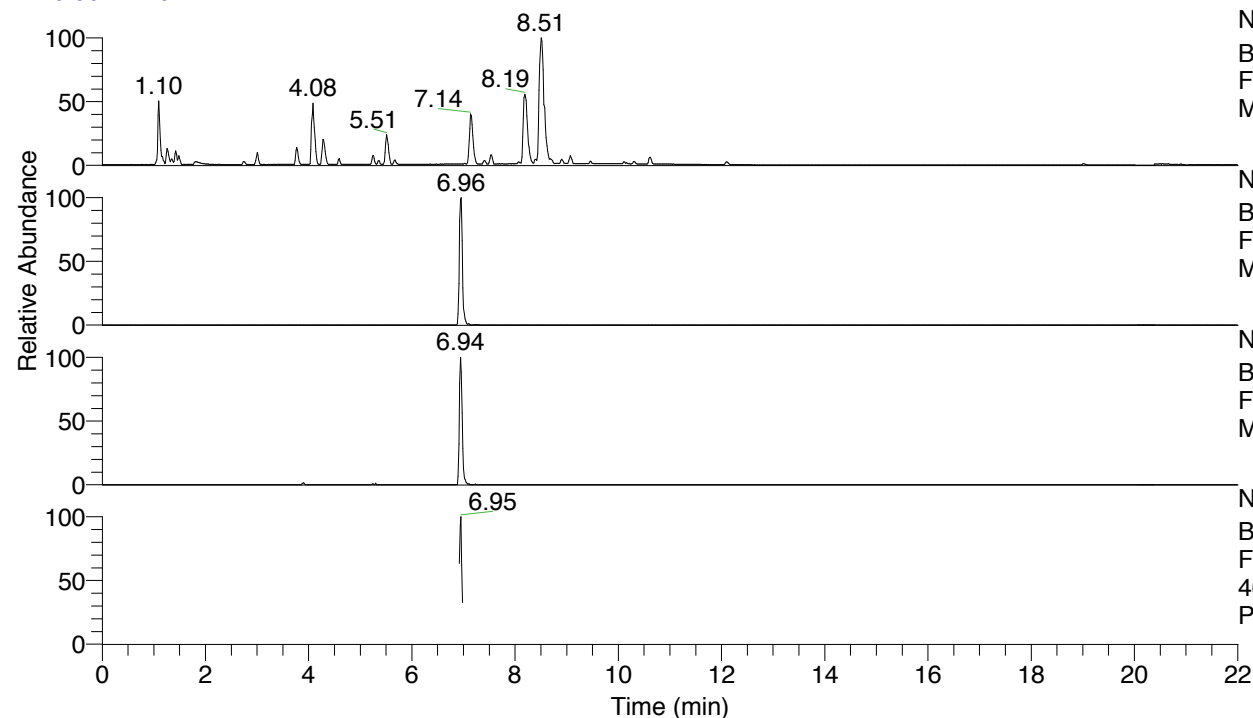

NL: 7.88E7  
 Base Peak m/z= 100.00000-1500.00000 F:  
 FTMS + p ESI Full ms [100.00-1500.00]  
 MS Pbirulai

NL: 7.43E5  
 Base Peak m/z= 468.32749-468.33217 F:  
 FTMS + p ESI Full ms [100.00-1500.00]  
 MS Pbirulai

NL: 3.12E5  
 Base Peak m/z= 234.66766-234.67000 F:  
 FTMS + p ESI Full ms [100.00-1500.00]  
 MS Pbirulai

NL: 9.03E4  
 Base Peak m/z= 50.00000-1500.00000 F:  
 FTMS + p ESI d Full ms2  
 468.33@hcd35.00 [50.00-495.00] MS  
 Pbirulai

Pbirulai#2764-2787 RT: 6.92-6.98 AV: 5

F: FTMS + p ESI d Full ms2 468.33 ...

m/z= 50.00000-1000.00000

m/z	Intensity	Relative
60.07065	785.7	1.33
62.77756	743.4	1.26
70.06593	901.5	1.52
72.08155	3007.5	5.09
74.18478	814.6	1.38
82.25748	851.3	1.44
84.08151	10627.6	17.98
87.09701	811.8	1.37
87.59342	758.4	1.28
91.75842	811.3	1.37
93.28066	780.5	1.32
93.78983	793.4	1.34
96.44990	753.4	1.27
96.45795	743.6	1.26
98.09711	1482.8	2.51
99.62129	799.4	1.35
105.32125	852.3	1.44
109.94501	948.3	1.60
112.11246	40918.0	69.21
114.10299	59119.5	100.00
136.16784	803.0	1.36
136.43073	741.0	1.25
141.99776	817.4	1.38
142.64158	880.7	1.49
144.52106	895.9	1.52
151.03918	1128.2	1.91
154.13419	12724.2	21.52
164.76622	822.4	1.39
178.85113	874.3	1.48
191.47067	1018.9	1.72
194.01100	900.9	1.52
208.09789	14930.3	25.25
211.19158	1060.7	1.79
218.52047	876.8	1.48
221.53304	770.1	1.30
225.04224	887.7	1.50
239.31516	860.7	1.46
253.48864	958.7	1.62
259.25195	1194.1	2.02
270.49580	776.0	1.31
286.73390	979.8	1.66
301.27382	1116.3	1.89
318.29697	4800.0	8.12
338.20620	2849.7	4.82
350.76541	904.0	1.53
381.19568	1207.5	2.04
409.28144	10333.2	17.48
416.63304	1123.8	1.90
430.34505	1085.4	1.84
432.14775	970.8	1.64
437.01440	931.4	1.58
446.95385	943.9	1.60
451.30129	13970.4	23.63
460.35999	983.8	1.66
468.32912	29182.1	49.36

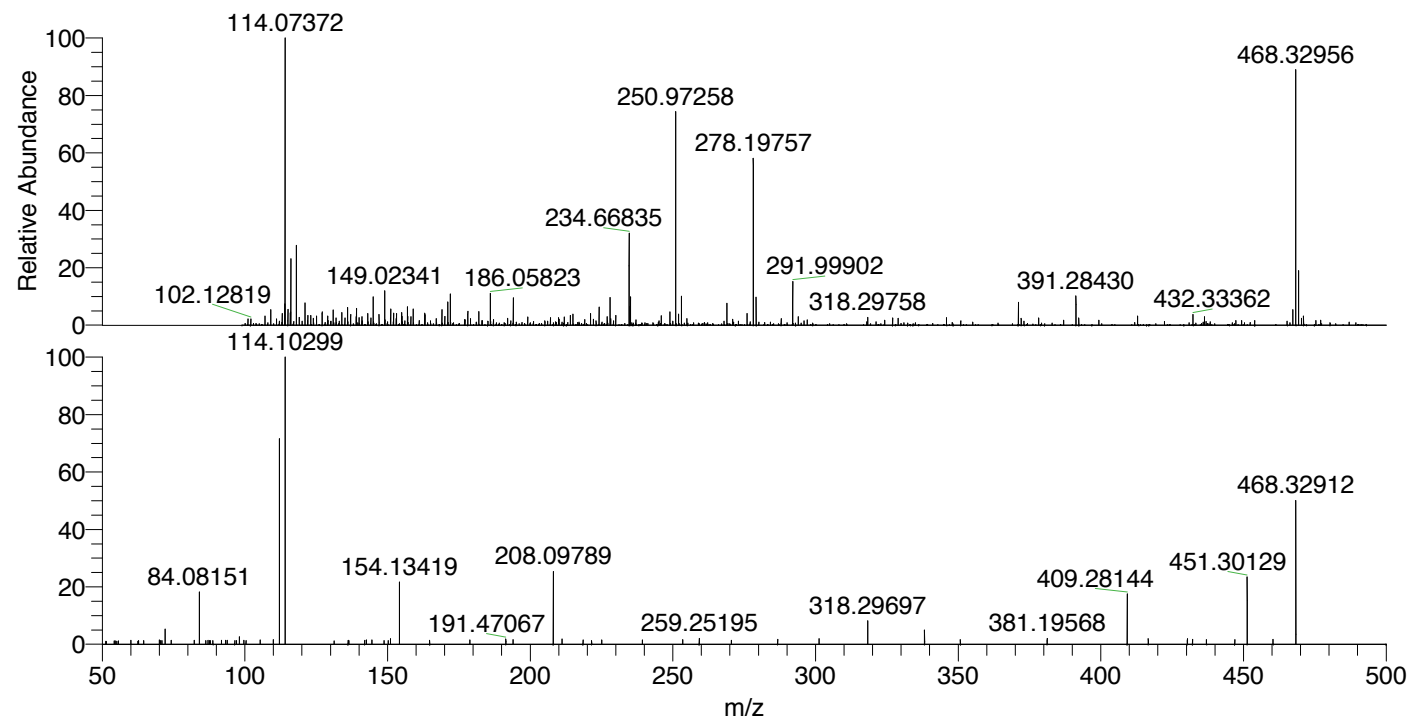

NL: 8.07E5  
 Pbirulai#2779 RT: 6.96  
 AV: 1 T: FTMS + p ESI  
 Full lock ms  
 [100.00-1500.00]

NL: 5.71E4  
 Pbirulai#2760-2792 RT:  
 6.92-6.98 AV: 5 F: FTMS  
 + p ESI d Full ms2  
 468.33@hcd35.00  
 [50.00-495.00]

Pbirulai#2764-2787 RT: 6.92-6.98 AV: 5

F: FTMS + p ESI d Full ms2 468.33@hcd35.00 [50.00-495.00]

m/z= 50.00000-1000.00000

m/z	Intensity	Relative
51.32985	588.0	0.99
51.37084	587.2	0.99
54.21815	692.3	1.17
54.51527	659.0	1.11
55.08468	594.6	1.01
55.63729	699.4	1.18
60.07065	785.7	1.33
62.46720	610.9	1.03
62.77756	743.4	1.26
64.53206	732.1	1.24
70.06593	901.5	1.52
70.43202	739.8	1.25
70.90758	726.5	1.23
72.08155	3007.5	5.09
74.18478	814.6	1.38
82.25748	851.3	1.44
84.08151	10627.6	17.98
86.33962	739.7	1.25
87.09701	811.8	1.37
87.59342	758.4	1.28
87.88728	721.8	1.22
88.81451	734.3	1.24
91.75842	811.3	1.37
93.28066	780.5	1.32
93.78983	793.4	1.34
96.44990	753.4	1.27
96.45795	743.6	1.26
97.07642	713.0	1.21
98.09711	1482.8	2.51
99.62129	799.4	1.35
100.38032	728.4	1.23
105.32125	852.3	1.44
105.37755	690.4	1.17
109.94501	948.3	1.60
112.11246	40918.0	69.21
114.10299	59119.5	100.00
131.28108	690.0	1.17
136.16784	803.0	1.36
136.43073	741.0	1.25

Pbirulai#2764-2787 RT: 6.92-6.98 AV: 5

F: FTMS + p ESI d Full ms2 468.33@hcd35.00 [50.00-495.00]

m/z= 50.00000-1000.00000

m/z	Intensity	Relative
141.99776	817.4	1.38
142.64158	880.7	1.49
144.52106	895.9	1.52
148.76237	728.4	1.23
150.25874	741.0	1.25
151.03918	1128.2	1.91
154.13419	12724.2	21.52
164.76622	822.4	1.39
178.85113	874.3	1.48
191.47067	1018.9	1.72
194.01100	900.9	1.52
208.09789	14930.3	25.25
211.19158	1060.7	1.79
218.52047	876.8	1.48
221.53304	770.1	1.30
225.04224	887.7	1.50
239.31516	860.7	1.46
253.48864	958.7	1.62
259.25195	1194.1	2.02
270.49580	776.0	1.31
286.73390	979.8	1.66
301.27382	1116.3	1.89
318.29697	4800.0	8.12
338.20620	2849.7	4.82
350.76541	904.0	1.53
381.19568	1207.5	2.04
409.28144	10333.2	17.48
416.63304	1123.8	1.90
430.34505	1085.4	1.84
432.14775	970.8	1.64
437.01440	931.4	1.58
446.95385	943.9	1.60
451.30129	13970.4	23.63
460.35999	983.8	1.66
468.32912	29182.1	49.36