

RT: 0.00 - 22.01

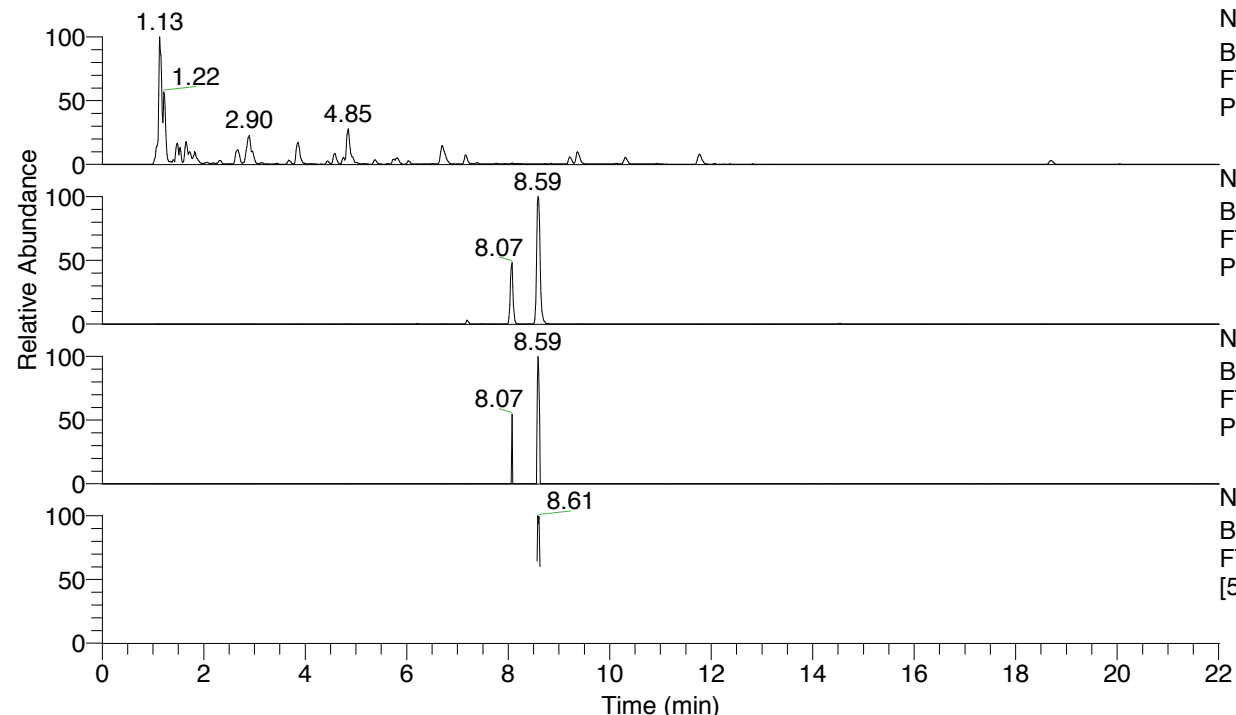

NL: 4.34E8
 Base Peak m/z= 100.00000-1500.00000 F:
 FTMS + p ESI Full ms [100.00-1500.00] MS
 Pbistriata20

NL: 9.56E5
 Base Peak m/z= 417.25932-417.26350 F:
 FTMS + p ESI Full ms [100.00-1500.00] MS
 Pbistriata20

NL: 1.12E4
 Base Peak m/z= 209.13357-209.13567 F:
 FTMS + p ESI Full ms [100.00-1500.00] MS
 Pbistriata20

NL: 9.60E4
 Base Peak m/z= 50.00000-1500.00000 F:
 FTMS + p ESI d Full ms2 417.26@hcd35.00
 [50.00-445.00] MS Pbistriata20

Pbistriata20#3539-3561 RT: 8.57-8.62

F: FTMS + p ESI d Full ms2 417.26 ...

m/z= 50.00000-1000.00000

m/z	Intensity	Relative
56.27442	826.0	1.09
58.06588	792.5	1.05
61.13817	747.7	0.99
66.25122	803.1	1.06
72.08142	21794.6	28.80
72.18251	861.9	1.14
79.53448	802.2	1.06
84.08162	1574.0	2.08
91.75788	843.5	1.11
92.50104	768.8	1.02
104.11396	793.4	1.05
112.11253	33316.8	44.03
116.68240	772.4	1.02
119.15242	791.7	1.05
129.13870	27633.1	36.52
130.06527	28922.2	38.22
146.16533	17951.1	23.72
147.44494	868.9	1.15
149.65102	873.8	1.15
151.08809	833.6	1.10
152.07119	997.7	1.32
155.59569	776.4	1.03
156.14979	7304.3	9.65
170.00749	817.0	1.08
182.79411	844.5	1.12
185.07065	36816.5	48.66
191.97203	763.1	1.01
193.18841	883.3	1.17
195.19043	881.4	1.16
199.08810	1148.6	1.52
208.14448	4891.5	6.46
209.12896	3306.7	4.37
218.80319	841.1	1.11
225.16959	820.0	1.08
226.15527	11900.2	15.73
230.16940	791.2	1.05
237.63446	907.8	1.20
239.14812	868.2	1.15
243.18119	8946.2	11.82
249.50550	903.4	1.19
260.20873	4342.0	5.74
263.24292	841.0	1.11
267.54194	1007.5	1.33
280.30430	1111.6	1.47
304.89021	792.3	1.05
313.79672	806.5	1.07
327.17333	861.5	1.14
343.17836	2651.6	3.50
347.76119	831.3	1.10
382.22287	1465.7	1.94
383.20771	5777.4	7.64
386.36100	861.2	1.14
399.24911	1579.6	2.09
400.23468	32909.3	43.49
417.26048	75667.8	100.00

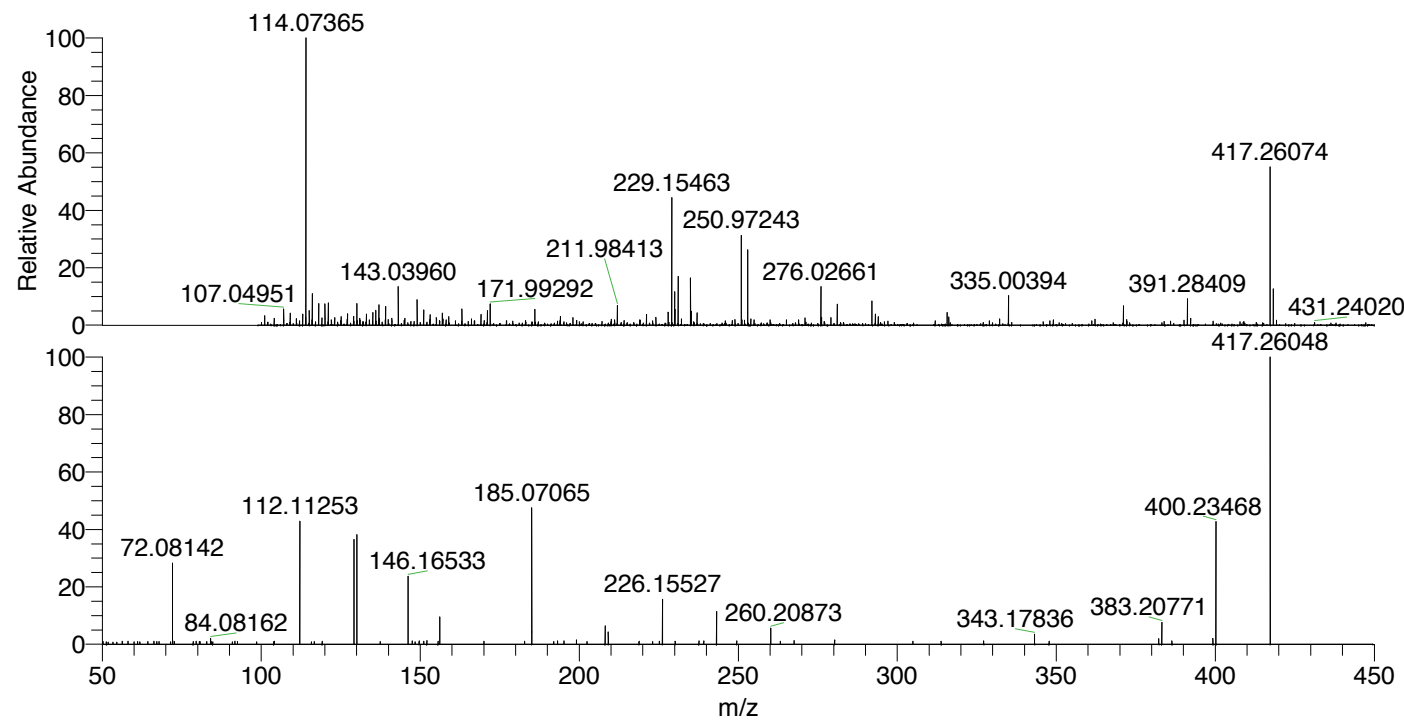

NL: 1.68E6
 Pbistriata20#3547 RT:
 8.59 AV: 1 T: FTMS + p
 ESI Full lock ms
 [100.00-1500.00]

NL: 7.56E4
 Pbistriata20#3537-3564
 RT: 8.57-8.62 AV: 5 F:
 FTMS + p ESI d Full ms2
 417.26@hcd35.00
 [50.00-445.00]

Pbistriata20#3539-3561 RT: 8.57-8.62 AV: 5

F: FTMS + p ESI d Full ms2 417.26@hcd35.00 [50.00-445.00]

m/z= 50.00000-1000.00000

m/z	Intensity	Relative
50.21192	713.6	0.94
51.30749	611.5	0.81
51.88793	556.5	0.74
53.40980	536.0	0.71
54.56000	574.7	0.76
56.27442	826.0	1.09
58.06588	792.5	1.05
60.05887	668.9	0.88
61.13817	747.7	0.99
61.86534	688.2	0.91
64.37107	675.3	0.89
66.25122	803.1	1.06
67.12521	699.3	0.92
67.89018	703.2	0.93
71.47894	630.9	0.83
72.08142	21794.6	28.80
72.18251	861.9	1.14
72.70079	700.3	0.93
78.58738	691.3	0.91
79.53448	802.2	1.06
80.51551	695.8	0.92
80.72940	714.8	0.94
82.87807	683.5	0.90
84.08162	1574.0	2.08
84.27983	700.6	0.93
84.72734	629.9	0.83
90.89798	635.9	0.84
91.75788	843.5	1.11
92.50104	768.8	1.02
98.55797	649.1	0.86
103.95506	732.4	0.97
104.11396	793.4	1.05
112.11253	33316.8	44.03
115.80499	651.9	0.86
116.68240	772.4	1.02
119.15242	791.7	1.05
129.13870	27633.1	36.52
130.06527	28922.2	38.22
137.39307	733.4	0.97

Pbistriata20#3539-3561 RT: 8.57-8.62 AV: 5

F: FTMS + p ESI d Full ms2 417.26@hcd35.00 [50.00-445.00]

m/z= 50.00000-1000.00000

m/z	Intensity	Relative
146.16533	17951.1	23.72
147.44494	868.9	1.15
148.40080	682.7	0.90
149.65102	873.8	1.15
151.08809	833.6	1.10
152.07119	997.7	1.32
155.59569	776.4	1.03
156.14979	7304.3	9.65
170.00749	817.0	1.08
182.79411	844.5	1.12
185.07065	36816.5	48.66
191.97203	763.1	1.01
193.18841	883.3	1.17
195.19043	881.4	1.16
199.08810	1148.6	1.52
202.46979	731.8	0.97
208.14448	4891.5	6.46
209.12896	3306.7	4.37
218.80319	841.1	1.11
223.08865	707.7	0.94
225.16959	820.0	1.08
226.15527	11900.2	15.73
230.16940	791.2	1.05
237.63446	907.8	1.20
239.14812	868.2	1.15
243.18119	8946.2	11.82
249.50550	903.4	1.19
260.20873	4342.0	5.74
263.24292	841.0	1.11
267.54194	1007.5	1.33
280.30430	1111.6	1.47
304.89021	792.3	1.05
313.79672	806.5	1.07
327.17333	861.5	1.14
343.17836	2651.6	3.50
347.76119	831.3	1.10
382.22287	1465.7	1.94
383.20771	5777.4	7.64
386.36100	861.2	1.14

Pbistriata20#3539-3561 RT: 8.57-8.62 AV: 5

F: FTMS + p ESI d Full ms2 417.26@hcd35.00 [50.00-445.00]

m/z= 50.00000-1000.00000

m/z	Intensity	Relative
399.24911	1579.6	2.09
400.23468	32909.3	43.49
417.26048	75667.8	100.00