

RT: 0.00 - 22.01

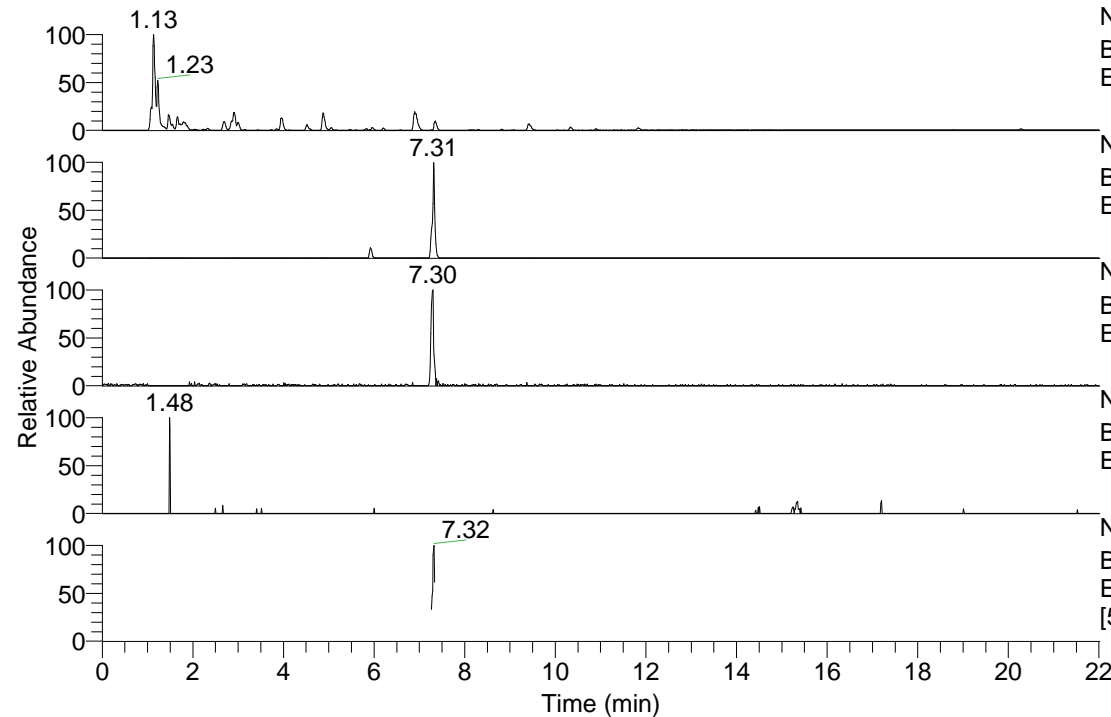

NL: 8.91E8  
 Base Peak m/z= 100.00000-1500.00000 F: FTMS + p  
 ESI Full ms [100.0000-1500.0000] MS Pbistriata

NL: 6.74E6  
 Base Peak m/z= 361.25674-361.26396 F: FTMS + p  
 ESI Full ms [100.0000-1500.0000] MS Pbistriata

NL: 2.12E5  
 Base Peak m/z= 181.13228-181.13590 F: FTMS + p  
 ESI Full ms [100.0000-1500.0000] MS Pbistriata

NL: 7.84E4  
 Base Peak m/z= 475.24846-475.25796 F: FTMS + p  
 ESI Full ms [100.0000-1500.0000] MS Pbistriata

NL: 1.76E6  
 Base Peak m/z= 50.00000-1500.00000 F: FTMS + p  
 ESI d Full ms2 361.2592@hcd35.00  
 [50.0000-385.0000] MS Pbistriata

Pbistriata#3065-3096 RT: 7.26-7.34 AV: 6  
 F: FTMS + p ESI d Full ms2 361.2600 ...  
 m/z= 50.00000-1000.00000

| m/z       | Intensity | Relative |
|-----------|-----------|----------|
| 86.09689  | 1045396.8 | 100.00   |
| 103.12327 | 13914.3   | 1.33     |
| 146.05980 | 64711.7   | 6.19     |
| 174.05433 | 13052.5   | 1.25     |
| 175.08655 | 6769.9    | 0.65     |
| 203.08124 | 10132.6   | 0.97     |
| 231.11239 | 631366.6  | 60.39    |
| 276.16991 | 151255.5  | 14.47    |

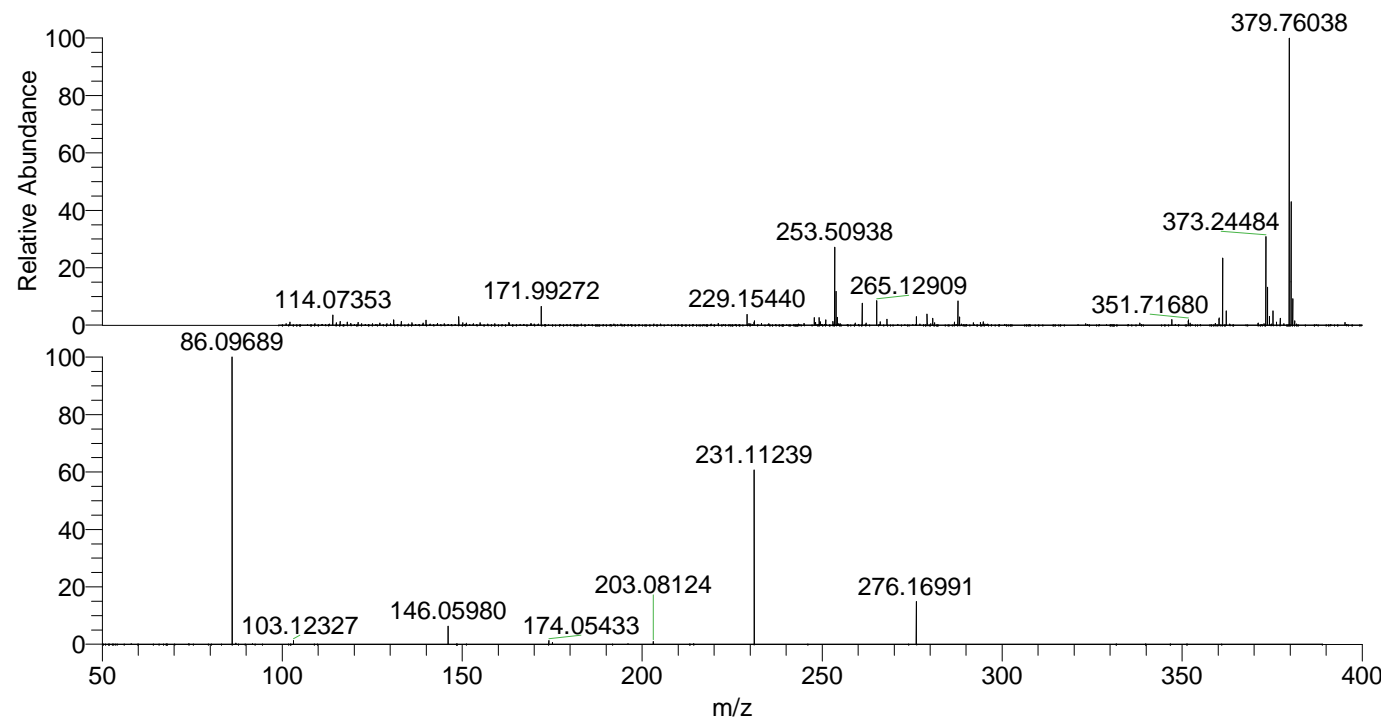

NL: 2.86E7  
 Pbistriata#3085 RT: 7.31  
 AV: 1 T: FTMS + p ESI Full  
 ms [100.0000-1500.0000]

NL: 1.01E6  
 Pbistriata#3010-3166 RT:  
 7.26-7.34 AV: 6 F: FTMS +  
 p ESI d Full ms2  
 361.2592@hcd35.00  
 [50.0000-385.0000]