

RT: 0.00 - 22.01

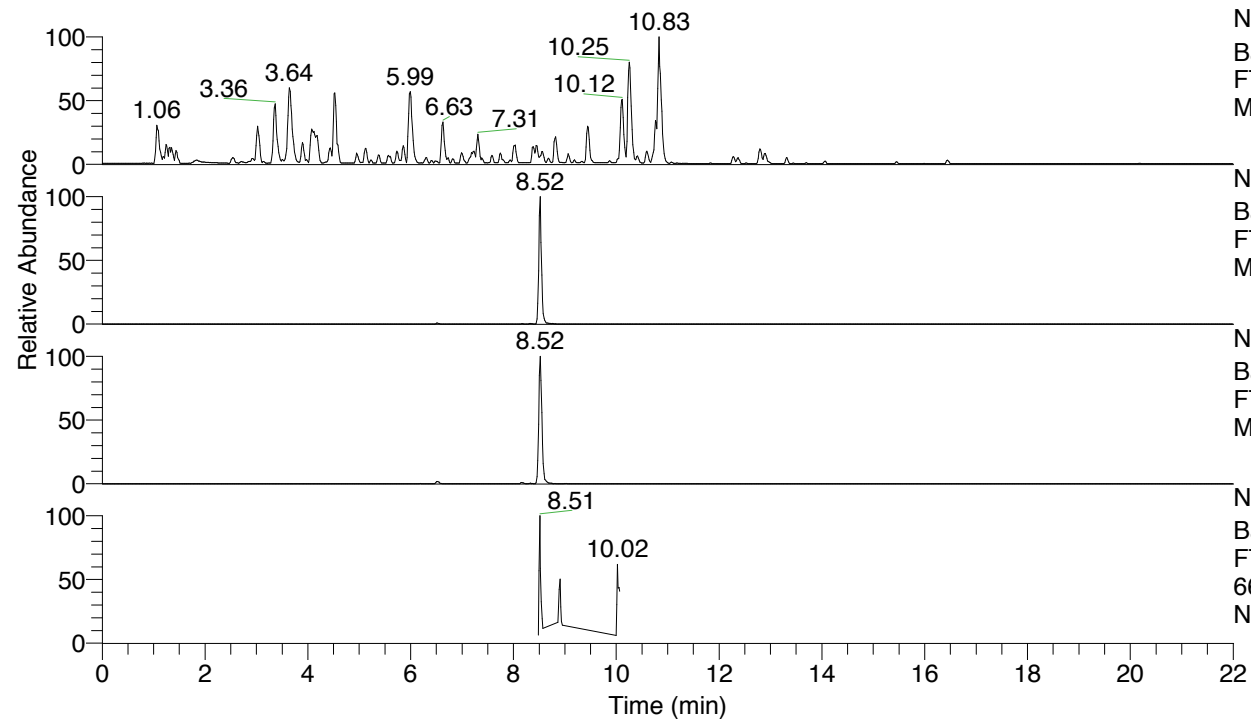

NL: 4.79E7  
 Base Peak m/z= 100.00000-1500.00000 F:  
 FTMS + p ESI Full ms [100.00-1500.00]  
 MS Nclavipes

NL: 3.23E6  
 Base Peak m/z= 660.39125-660.39785 F:  
 FTMS + p ESI Full ms [100.00-1500.00]  
 MS Nclavipes

NL: 1.77E6  
 Base Peak m/z= 330.69954-330.70284 F:  
 FTMS + p ESI Full ms [100.00-1500.00]  
 MS Nclavipes

NL: 2.07E5  
 Base Peak m/z= 50.00000-1500.00000 F:  
 FTMS + p ESI d Full ms2  
 660.39@hcd35.00 [50.00-690.00] MS  
 Nclavipes

Nclavipes#3382-3398 RT: 8.50-8.54 AV:  
 F: FTMS + p ESI d Full ms2 660.39 ...  
 m/z= 50.00000-1000.00000

m/z	Intensity	Relative
70.06594	29798.8	24.03
86.06082	8513.2	6.87
87.09245	3275.0	2.64
100.08756	11233.4	9.06
112.08738	29467.7	23.76
114.09177	5836.4	4.71
115.05081	1781.5	1.44
115.08671	7164.8	5.78
131.11831	20114.0	16.22
140.08215	12744.9	10.28
143.11916	3062.8	2.47
146.06017	17545.0	14.15
152.11920	4942.8	3.99
153.10233	3472.1	2.80
154.09784	9253.8	7.46
154.13401	4316.6	3.48
155.11807	4118.7	3.32
157.10858	31105.1	25.08
167.11785	8765.4	7.07
174.05490	5808.7	4.68
180.11320	14832.8	11.96
183.12347	1727.8	1.39
184.14500	10350.8	8.35
192.11296	1721.6	1.39
196.15602	21462.4	17.31
197.13998	55811.8	45.01
201.06600	8873.6	7.16
209.13982	15541.2	12.53
214.16662	11455.0	9.24
215.08063	1713.8	1.38
217.20286	12455.7	10.04
226.16661	68081.7	54.90
227.18718	2122.8	1.71
228.13484	30628.3	24.70
231.19266	57489.0	46.36
240.13346	4092.2	3.30
243.07629	1816.9	1.47
243.19279	15491.4	12.49
251.15067	6350.4	5.12
260.10322	1901.8	1.53
288.09862	6189.1	4.99
335.16932	1823.8	1.47
356.27627	1754.3	1.41
362.52667	1766.6	1.42
401.18150	2579.3	2.08
444.86685	1861.9	1.50
470.32209	1674.0	1.35
487.26885	2685.4	2.17
487.33901	1890.8	1.52
504.29286	49308.0	39.76
514.27775	23623.5	19.05
601.34389	2255.9	1.82
626.33625	4190.6	3.38
643.36630	36902.4	29.76
660.39483	124007.6	100.00

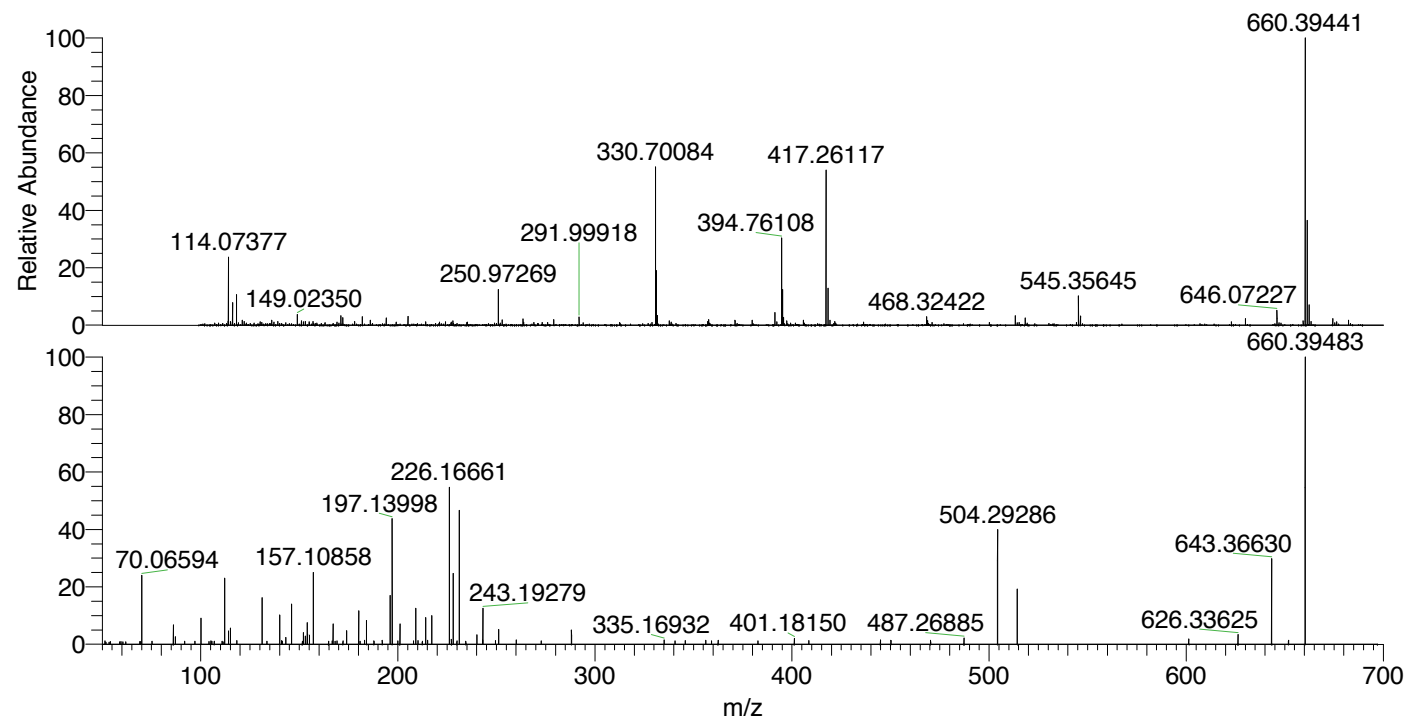

NL: 3.09E6  
 Nclavipes#3391 RT: 8.52  
 AV: 1 T: FTMS + p ESI  
 Full lock ms  
 [100.00-1500.00]

NL: 1.23E5  
 Nclavipes#3379-3404 RT:  
 8.50-8.54 AV: 4 F: FTMS  
 + p ESI d Full ms2  
 660.39@hcd35.00  
 [50.00-690.00]

Nclavipes#3382-3398 RT: 8.50-8.54 AV: 4

F: FTMS + p ESI d Full ms2 660.39@hcd35.00 [50.00-690.00]

m/z= 50.00000-1000.00000

m/z	Intensity	Relative
51.38076	1431.6	1.15
51.94033	912.5	0.74
53.43270	938.1	0.76
54.11872	1004.9	0.81
54.13673	1220.1	0.98
58.84646	985.4	0.79
59.57089	1178.1	0.95
60.48629	1064.2	0.86
61.95215	1038.9	0.84
69.08307	1171.7	0.94
69.53033	1161.1	0.94
70.06594	29798.8	24.03
75.23137	1377.3	1.11
86.06082	8513.2	6.87
87.05652	1378.7	1.11
87.09245	3275.0	2.64
91.75289	1360.6	1.10
97.01628	1267.7	1.02
100.08756	11233.4	9.06
104.18832	1237.4	1.00
105.12238	1435.1	1.16
105.68092	1404.8	1.13
106.84764	1263.5	1.02
110.84519	1253.8	1.01
111.26789	1101.0	0.89
112.08738	29467.7	23.76
114.09177	5836.4	4.71
115.05081	1781.5	1.44
115.08671	7164.8	5.78
118.35609	1596.2	1.29
131.11831	20114.0	16.22
133.51850	1381.9	1.11
140.08215	12744.9	10.28
141.10353	1573.1	1.27
141.31749	1368.7	1.10
143.11916	3062.8	2.47
146.06017	17545.0	14.15
151.52002	1283.9	1.04
152.11920	4942.8	3.99

Nclavipes#3382-3398 RT: 8.50-8.54 AV: 4

F: FTMS + p ESI d Full ms2 660.39@hcd35.00 [50.00-690.00]

m/z= 50.00000-1000.00000

m/z	Intensity	Relative
153.10233	3472.1	2.80
154.09784	9253.8	7.46
154.13401	4316.6	3.48
155.11807	4118.7	3.32
155.13600	1277.4	1.03
157.10858	31105.1	25.08
164.83859	1321.8	1.07
166.75670	1446.3	1.17
167.11785	8765.4	7.07
168.11270	1310.9	1.06
169.10919	1412.6	1.14
172.14420	1510.1	1.22
174.05490	5808.7	4.68
180.11320	14832.8	11.96
180.88609	1381.1	1.11
183.12347	1727.8	1.39
183.16128	1533.4	1.24
184.14500	10350.8	8.35
187.89193	1441.0	1.16
192.11296	1721.6	1.39
196.15602	21462.4	17.31
197.13998	55811.8	45.01
199.97315	1484.3	1.20
201.06600	8873.6	7.16
208.00940	1380.6	1.11
209.13982	15541.2	12.53
210.17579	1594.5	1.29
212.42209	1346.5	1.09
214.16662	11455.0	9.24
215.08063	1713.8	1.38
217.20286	12455.7	10.04
226.16661	68081.7	54.90
227.18718	2122.8	1.71
228.13484	30628.3	24.70
229.96440	1500.4	1.21
231.19266	57489.0	46.36
234.50087	1361.3	1.10
240.13346	4092.2	3.30
243.07629	1816.9	1.47

Nclavipes#3382-3398 RT: 8.50-8.54 AV: 4

F: FTMS + p ESI d Full ms2 660.39@hcd35.00 [50.00-690.00]

m/z= 50.00000-1000.00000

m/z	Intensity	Relative
243.19279	15491.4	12.49
249.58195	1568.0	1.26
251.15067	6350.4	5.12
260.10322	1901.8	1.53
272.73248	1466.4	1.18
288.09862	6189.1	4.99
335.16932	1823.8	1.47
340.66277	1454.8	1.17
345.86869	1533.4	1.24
356.27627	1754.3	1.41
359.17206	1499.0	1.21
362.52667	1766.6	1.42
382.74973	1469.8	1.19
401.18150	2579.3	2.08
408.56739	1619.5	1.31
444.86685	1861.9	1.50
450.19233	1669.4	1.35
470.32209	1674.0	1.35
487.26885	2685.4	2.17
487.33901	1890.8	1.52
504.29286	49308.0	39.76
514.27775	23623.5	19.05
601.34389	2255.9	1.82
626.33625	4190.6	3.38
643.36630	36902.4	29.76
651.94399	1670.6	1.35
660.39483	124007.6	100.00