

RT: 0.00 - 22.01

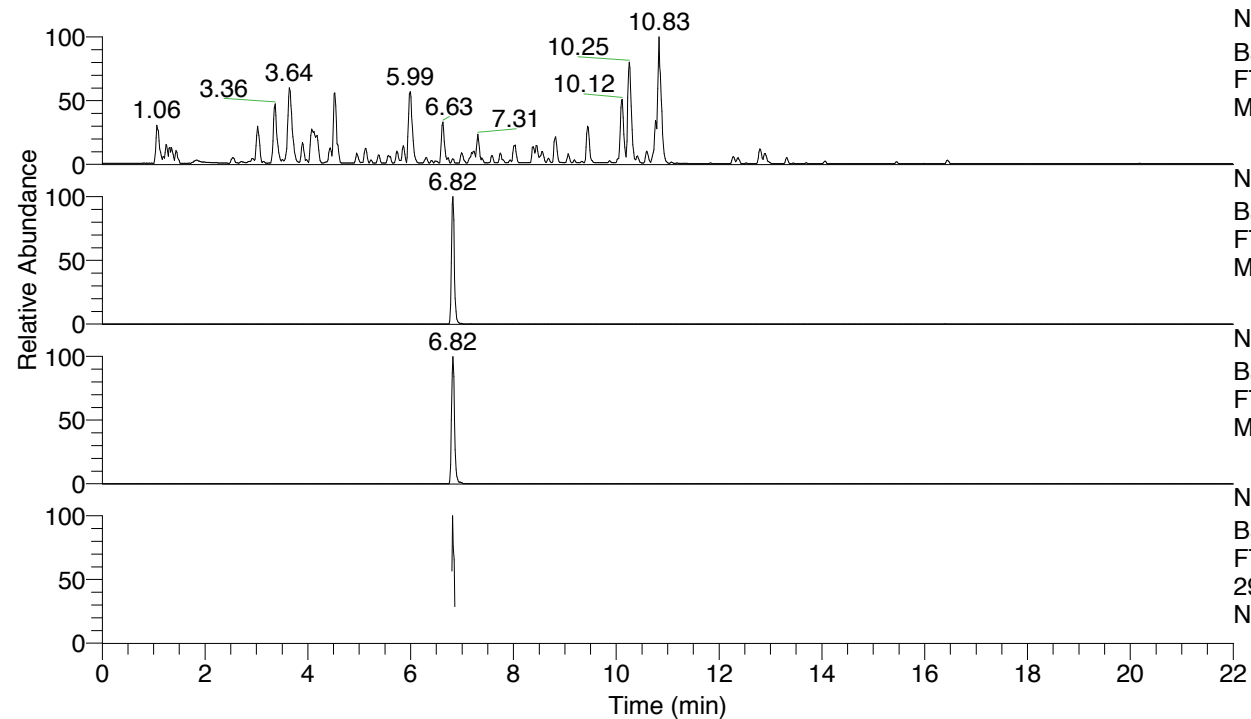

NL: 4.79E7
 Base Peak m/z= 100.00000-1500.00000 F:
 FTMS + p ESI Full ms [100.00-1500.00]
 MS Nclavipes

NL: 2.09E6
 Base Peak m/z= 589.35449-589.36039 F:
 FTMS + p ESI Full ms [100.00-1500.00]
 MS Nclavipes

NL: 8.79E5
 Base Peak m/z= 295.18115-295.18411 F:
 FTMS + p ESI Full ms [100.00-1500.00]
 MS Nclavipes

NL: 1.56E5
 Base Peak m/z= 50.00000-1500.00000 F:
 FTMS + p ESI d Full ms2
 295.18@hcd35.00 [50.00-620.00] MS
 Nclavipes

Nclavipes#2716-2727 RT: 6.82-6.84 AV:
 F: FTMS + p ESI d Full ms2 295.18 ...
 m/z= 50.00000-1000.00000

m/z	Intensity	Relative
50.40780	912.1	0.76
62.65335	888.0	0.74
70.06597	5931.1	4.92
71.90843	923.8	0.77
72.08150	3704.6	3.07
74.49285	939.6	0.78
82.57297	902.2	0.75
85.71635	953.1	0.79
86.06073	2827.2	2.35
87.05609	4629.7	3.84
88.04004	17555.8	14.56
91.24549	997.6	0.83
92.76904	1207.7	1.00
96.32761	912.8	0.76
96.86236	970.2	0.80
102.70701	935.2	0.78
104.98993	981.0	0.81
108.24561	972.7	0.81
108.66013	1239.7	1.03
112.08778	3402.3	2.82
114.13180	1108.3	0.92
115.05050	5001.3	4.15
120.50010	1156.1	0.96
128.62648	939.8	0.78
143.12337	7919.8	6.57
146.05996	120553.8	100.00
146.16562	3684.0	3.06
152.60737	1199.3	0.99
154.13419	1304.1	1.08
155.11804	3311.8	2.75
156.14990	7266.4	6.03
157.10920	12641.6	10.49
163.00432	1267.6	1.05
174.05477	16883.2	14.00
180.11328	3163.0	2.62
197.14029	4030.5	3.34
201.06610	25954.6	21.53
201.74098	1060.1	0.88
214.36838	1427.0	1.18
215.08192	15224.7	12.63
226.19230	1368.0	1.13
231.19408	1543.8	1.28
243.07748	1597.4	1.33
243.18101	1396.3	1.16
250.10013	1258.3	1.04
268.21324	1121.7	0.93
302.26582	49498.0	41.06
312.25107	16011.6	13.28
335.91620	1114.7	0.92
382.25414	1762.3	1.46
399.28302	21750.6	18.04
416.30779	5937.8	4.93
453.88084	1365.6	1.13
471.31410	1264.1	1.05
495.47074	1124.1	0.93

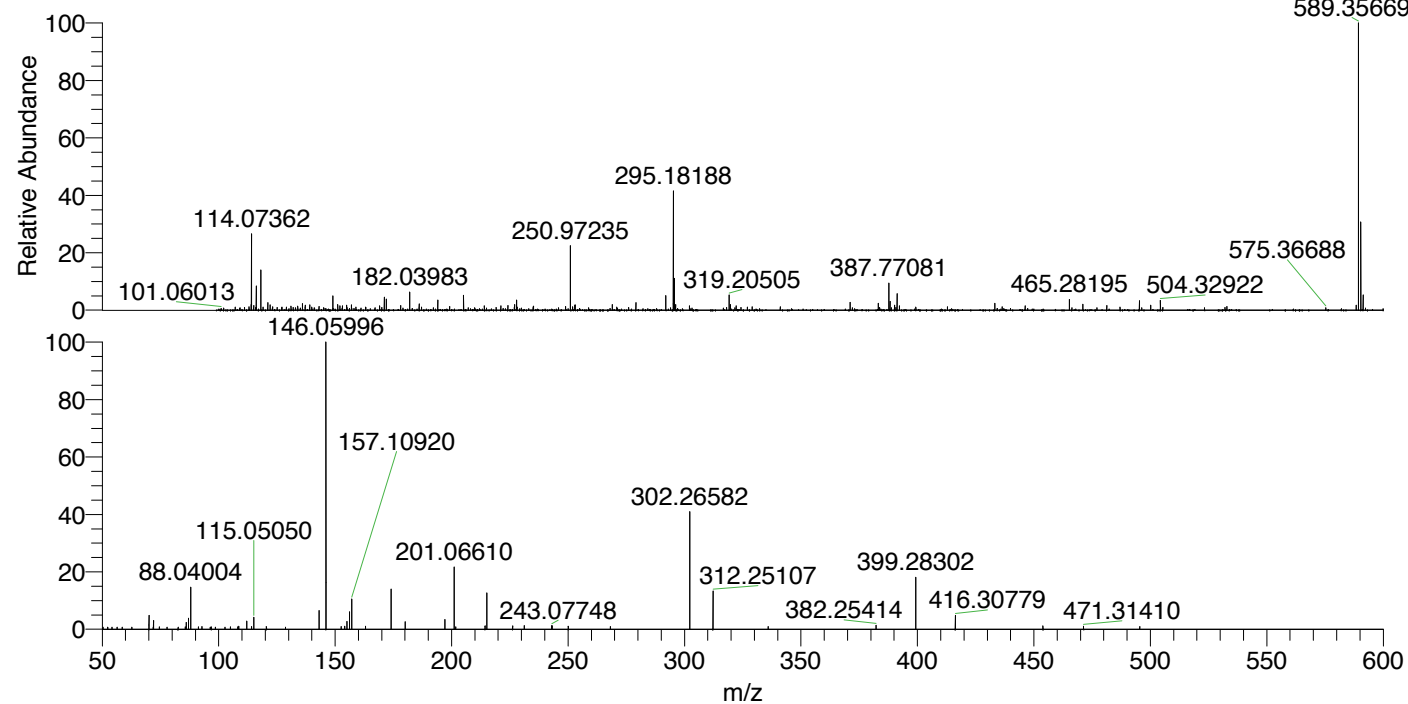

589.35669 NL: 2.08E6
 Nclavipes#2719 RT: 6.82
 AV: 1 T: FTMS + p ESI
 Full lock ms
 [100.00-1500.00]

NL: 1.20E5
 Nclavipes#2712-2728 RT:
 6.82-6.84 AV: 3 F: FTMS
 + p ESI d Full ms2
 295.18@hcd35.00
 [50.00-620.00]

Nclavipes#2716-2727 RT: 6.82-6.84 AV: 3

F: FTMS + p ESI d Full ms2 295.18@hcd35.00 [50.00-620.00]

m/z= 50.00000-1000.00000

m/z	Intensity	Relative
50.40780	912.1	0.76
52.21327	853.7	0.71
52.46704	761.0	0.63
54.16490	860.3	0.71
56.34098	811.0	0.67
58.53162	828.4	0.69
62.65335	888.0	0.74
70.06597	5931.1	4.92
71.90843	923.8	0.77
72.08150	3704.6	3.07
74.49285	939.6	0.78
77.85461	854.4	0.71
82.57297	902.2	0.75
85.71635	953.1	0.79
86.06073	2827.2	2.35
87.05609	4629.7	3.84
88.04004	17555.8	14.56
91.24549	997.6	0.83
92.76904	1207.7	1.00
96.32761	912.8	0.76
96.86236	970.2	0.80
98.58164	855.7	0.71
102.70701	935.2	0.78
104.98993	981.0	0.81
108.24561	972.7	0.81
108.66013	1239.7	1.03
112.08778	3402.3	2.82
114.13180	1108.3	0.92
115.05050	5001.3	4.15
120.50010	1156.1	0.96
128.62648	939.8	0.78
143.12337	7919.8	6.57
146.05996	120553.8	100.00
146.16562	3684.0	3.06
152.60737	1199.3	0.99
154.13419	1304.1	1.08
155.11804	3311.8	2.75
156.14990	7266.4	6.03
157.10920	12641.6	10.49

Nclavipes#2716-2727 RT: 6.82-6.84 AV: 3

F: FTMS + p ESI d Full ms2 295.18@hcd35.00 [50.00-620.00]

m/z= 50.00000-1000.00000

m/z	Intensity	Relative
163.00432	1267.6	1.05
174.05477	16883.2	14.00
180.11328	3163.0	2.62
197.14029	4030.5	3.34
201.06610	25954.6	21.53
201.74098	1060.1	0.88
214.36838	1427.0	1.18
215.08192	15224.7	12.63
226.19230	1368.0	1.13
231.19408	1543.8	1.28
243.07748	1597.4	1.33
243.18101	1396.3	1.16
250.10013	1258.3	1.04
268.21324	1121.7	0.93
302.26582	49498.0	41.06
312.25107	16011.6	13.28
335.91620	1114.7	0.92
382.25414	1762.3	1.46
399.28302	21750.6	18.04
416.30779	5937.8	4.93
453.88084	1365.6	1.13
471.31410	1264.1	1.05
495.47074	1124.1	0.93