

RT: 0.00 - 22.01

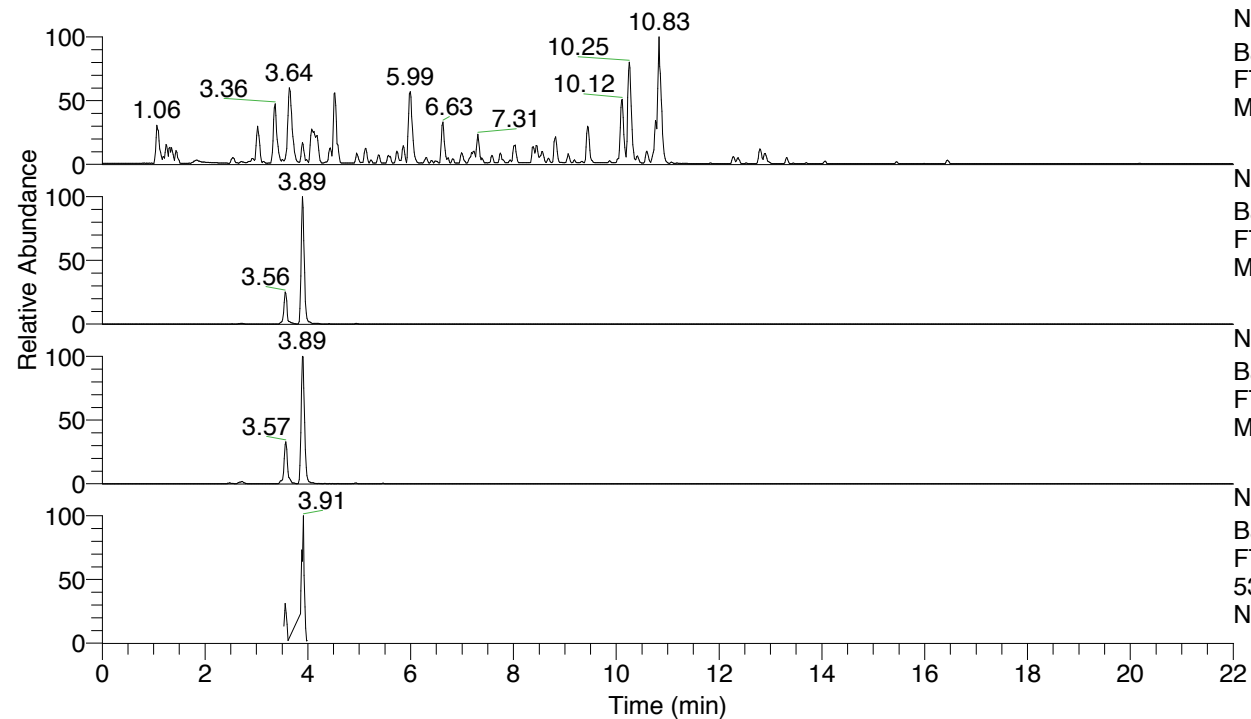

NL: 4.79E7
 Base Peak m/z= 100.00000-1500.00000 F:
 FTMS + p ESI Full ms [100.00-1500.00]
 MS Nclavipes

NL: 8.20E6
 Base Peak m/z= 538.33262-538.33800 F:
 FTMS + p ESI Full ms [100.00-1500.00]
 MS Nclavipes

NL: 2.19E6
 Base Peak m/z= 269.67022-269.67292 F:
 FTMS + p ESI Full ms [100.00-1500.00]
 MS Nclavipes

NL: 4.32E5
 Base Peak m/z= 50.00000-1500.00000 F:
 FTMS + p ESI d Full ms2
 538.33@hcd35.00 [50.00-565.00] MS
 Nclavipes

Nclavipes#1414-1424 RT: 3.55-3.58 AV:
 F: FTMS + p ESI d Full ms2 538.33 ...
 m/z= 50.00000-1000.00000

m/z	Intensity	Relative
58.06597	22026.8	21.54
72.08164	15326.5	14.99
75.09269	2851.0	2.79
84.08142	100470.7	98.27
84.08569	2196.2	2.15
86.06060	50569.5	49.46
87.05610	19750.1	19.32
97.20018	1572.5	1.54
101.10818	9789.9	9.58
111.57739	1778.2	1.74
112.07592	1520.1	1.49
112.11236	3769.5	3.69
126.90842	1514.7	1.48
128.57641	1886.8	1.85
129.10243	46635.8	45.61
129.13917	9624.5	9.41
131.31920	1631.7	1.60
147.07960	1574.8	1.54
156.15000	2031.1	1.99
164.03021	1585.8	1.55
169.13387	18420.7	18.02
179.03681	1818.1	1.78
183.14919	2408.8	2.36
185.17630	2084.6	2.04
186.12345	1641.9	1.61
186.16014	102238.3	100.00
226.15596	1630.1	1.59
243.18267	7914.2	7.74
243.45443	1719.2	1.68
247.97509	1518.9	1.49
257.23376	32551.2	31.84
260.20912	19914.4	19.48
265.08248	1912.6	1.87
274.26098	30794.3	30.12
276.72060	1651.3	1.62
284.24650	2388.4	2.34
313.46166	1636.7	1.60
330.07133	1970.5	1.93
336.15745	1904.1	1.86
340.76934	1808.1	1.77
354.24944	2325.1	2.27
365.10298	1795.7	1.76
371.27916	1798.8	1.76
383.47636	1642.6	1.61
388.30333	19851.3	19.42
393.21390	8710.2	8.52
410.23998	60802.3	59.47
420.22268	5167.7	5.05
435.15890	1763.2	1.72
436.63485	1779.0	1.74
469.05048	1646.9	1.61
494.46055	1985.7	1.94
520.32411	5819.0	5.69
521.30978	3868.9	3.78
538.33622	79974.5	78.22

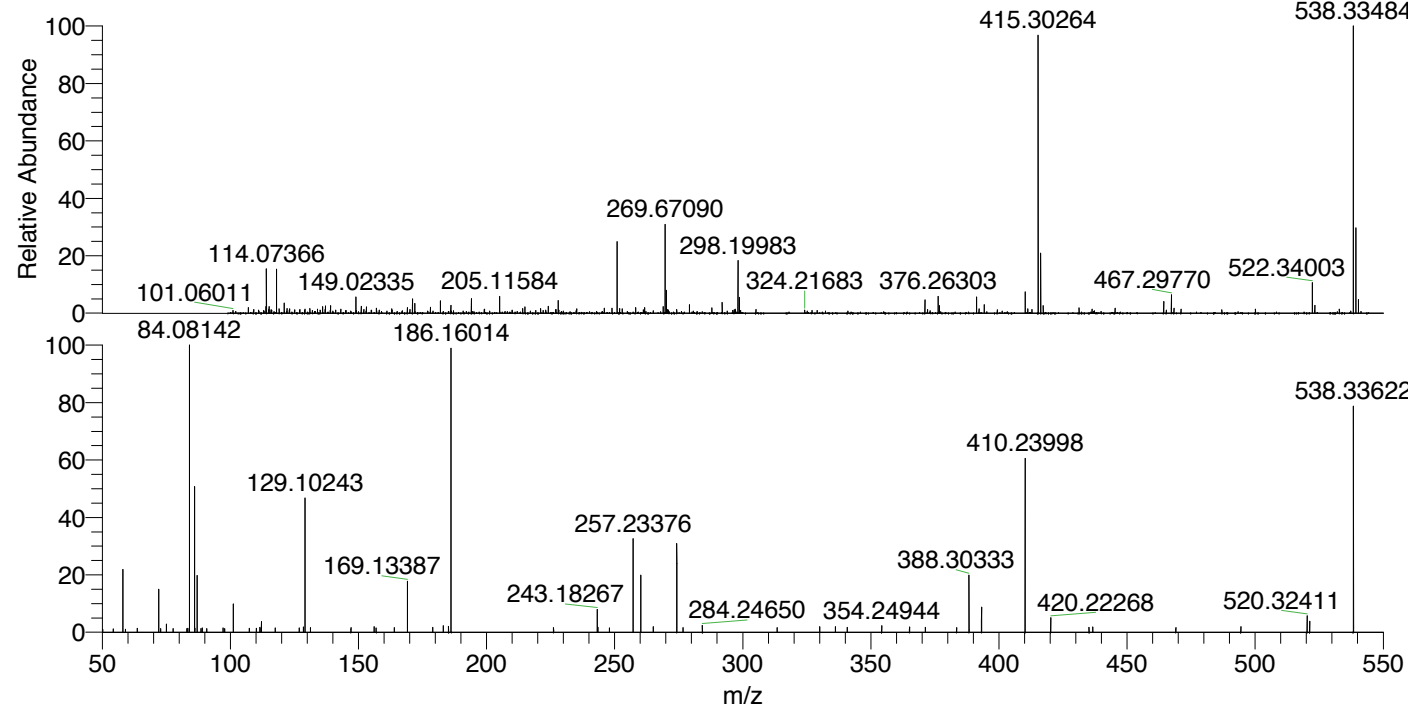

NL: 2.05E6
 Nclavipes#1417 RT: 3.56
 AV: 1 T: FTMS + p ESI
 Full lock ms
 [100.00-1500.00]

NL: 9.96E4
 Nclavipes#1412-1428 RT:
 3.55-3.58 AV: 3 F: FTMS
 + p ESI d Full ms2
 538.33@hcd35.00
 [50.00-565.00]

Nclavipes#1414-1424 RT: 3.55-3.58 AV: 3

F: FTMS + p ESI d Full ms2 538.33@hcd35.00 [50.00-565.00]

m/z= 50.00000-1000.00000

m/z	Intensity	Relative
50.14222	1081.2	1.06
54.30951	1192.0	1.17
58.06597	22026.8	21.54
59.07325	1121.4	1.10
63.69476	1422.6	1.39
72.08164	15326.5	14.99
72.82848	1310.1	1.28
75.09269	2851.0	2.79
77.61941	1345.3	1.32
83.01550	1332.3	1.30
83.42865	1352.2	1.32
84.08142	100470.7	98.27
84.08569	2196.2	2.15
86.06060	50569.5	49.46
86.19879	1388.5	1.36
87.05610	19750.1	19.32
88.57291	1304.1	1.28
89.05018	1508.9	1.48
90.77693	1286.9	1.26
97.20018	1572.5	1.54
97.82290	1331.5	1.30
101.10818	9789.9	9.58
107.44627	1374.6	1.34
110.12324	1378.8	1.35
111.57739	1778.2	1.74
112.07592	1520.1	1.49
112.11236	3769.5	3.69
117.51238	1445.8	1.41
126.90842	1514.7	1.48
128.57641	1886.8	1.85
129.10243	46635.8	45.61
129.13917	9624.5	9.41
131.31920	1631.7	1.60
147.07960	1574.8	1.54
156.15000	2031.1	1.99
156.93929	1493.1	1.46
164.03021	1585.8	1.55
169.13387	18420.7	18.02
179.03681	1818.1	1.78

Nclavipes#1414-1424 RT: 3.55-3.58 AV: 3

F: FTMS + p ESI d Full ms2 538.33@hcd35.00 [50.00-565.00]

m/z= 50.00000-1000.00000

m/z	Intensity	Relative
183.14919	2408.8	2.36
185.17630	2084.6	2.04
186.12345	1641.9	1.61
186.16014	102238.3	100.00
226.15596	1630.1	1.59
243.18267	7914.2	7.74
243.45443	1719.2	1.68
247.97509	1518.9	1.49
257.23376	32551.2	31.84
260.20912	19914.4	19.48
265.08248	1912.6	1.87
274.26098	30794.3	30.12
276.72060	1651.3	1.62
284.24650	2388.4	2.34
313.46166	1636.7	1.60
330.07133	1970.5	1.93
336.15745	1904.1	1.86
340.76934	1808.1	1.77
354.24944	2325.1	2.27
365.10298	1795.7	1.76
371.27916	1798.8	1.76
383.47636	1642.6	1.61
388.30333	19851.3	19.42
393.21390	8710.2	8.52
410.23998	60802.3	59.47
420.22268	5167.7	5.05
435.15890	1763.2	1.72
436.63485	1779.0	1.74
469.05048	1646.9	1.61
494.46055	1985.7	1.94
520.32411	5819.0	5.69
521.30978	3868.9	3.78
538.33622	79974.5	78.22