

RT: 0.00 - 22.00

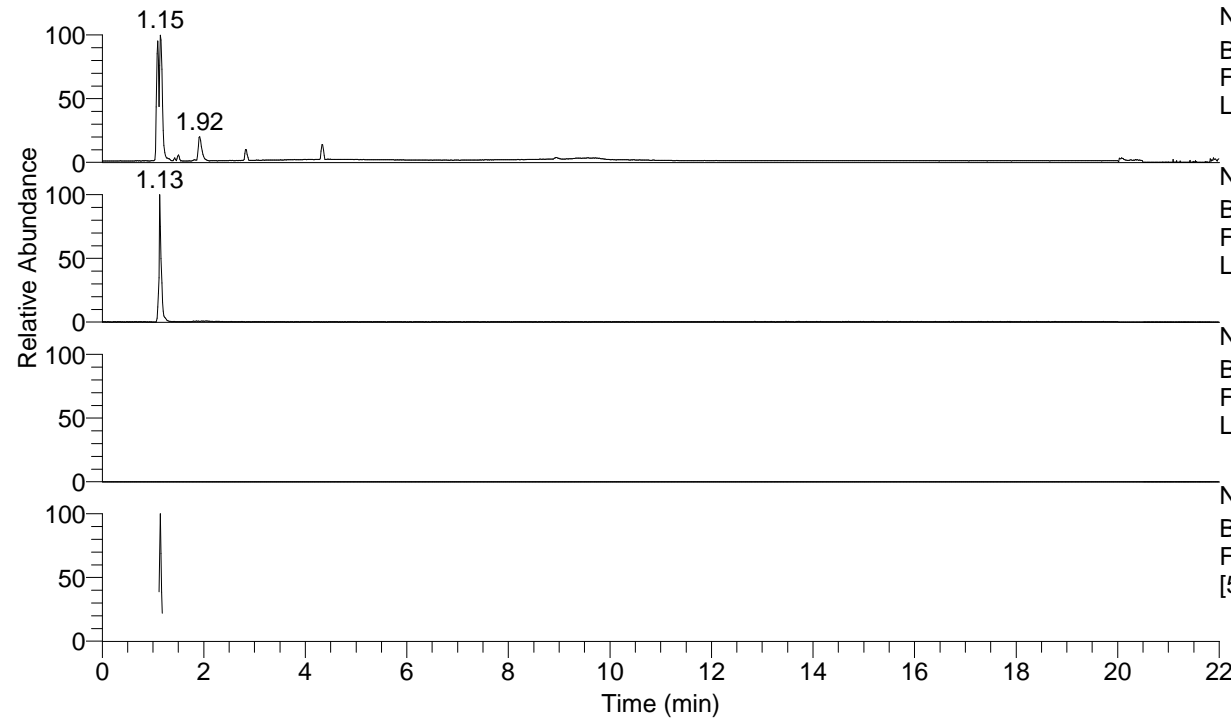

NL: 4.65E7  
Base Peak m/z= 50.00000-1500.00000 F:  
FTMS + p ESI Full ms [100.00-1500.00] MS  
Lpraegrandidis

NL: 2.79E6  
Base Peak m/z= 175.11862-175.12038 F:  
FTMS + p ESI Full ms [100.00-1500.00] MS  
Lpraegrandidis

NL: 0  
Base Peak m/z= 349.22943-349.23293 F:  
FTMS + p ESI Full ms [100.00-1500.00] MS  
Lpraegrandidis

NL: 3.60E5  
Base Peak m/z= 50.00000-1500.00000 F:  
FTMS + p ESI d Full ms2 175.12@hcd35.00  
[50.00-195.00] MS Lpraegrandidis

Lpraegrandidis#444-474 RT: 1.12-1.18  
F: FTMS + p ESI d Full ms2 175.12 ...  
m/z= 50.00000-1000.00000

| m/z       | Intensity | Relative |
|-----------|-----------|----------|
| 60.05655  | 119127.0  | 63.52    |
| 70.06597  | 187555.7  | 100.00   |
| 72.08153  | 8084.7    | 4.31     |
| 112.08725 | 14520.7   | 7.74     |
| 114.10320 | 2625.5    | 1.40     |
| 115.08680 | 1176.9    | 0.63     |
| 116.07100 | 132753.7  | 70.78    |
| 130.09772 | 52636.8   | 28.06    |
| 157.10867 | 5734.2    | 3.06     |
| 158.09246 | 44912.2   | 23.95    |
| 175.11919 | 174586.3  | 93.09    |

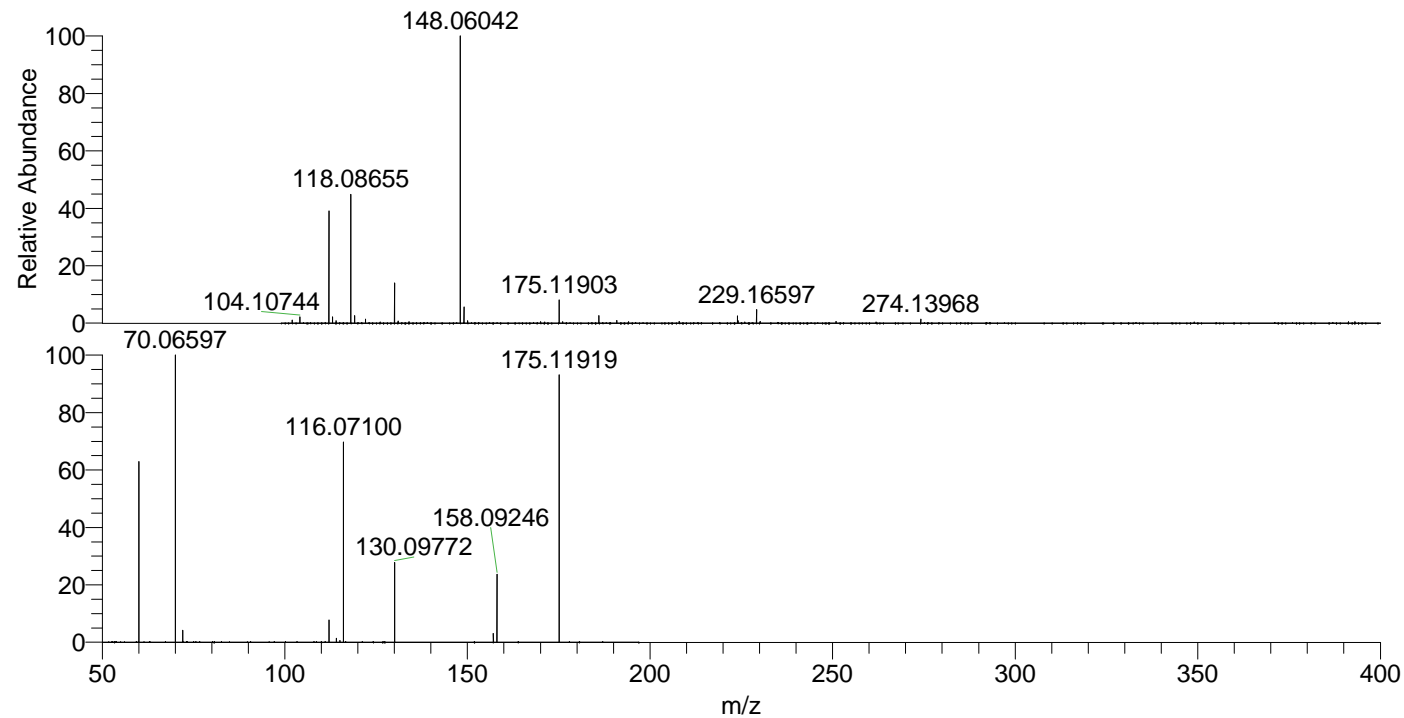

NL: 3.44E7  
Lpraegrandidis#451 RT:  
1.13 AV: 1 T: FTMS + p  
ESI Full lock ms  
[100.00-1500.00]

NL: 1.87E5  
Lpraegrandidis#361-547  
RT: 1.12-1.18 AV: 5 F:  
FTMS + p ESI d Full ms2  
175.12@hcd35.00  
[50.00-195.00]