

RT: 0.00 - 22.00

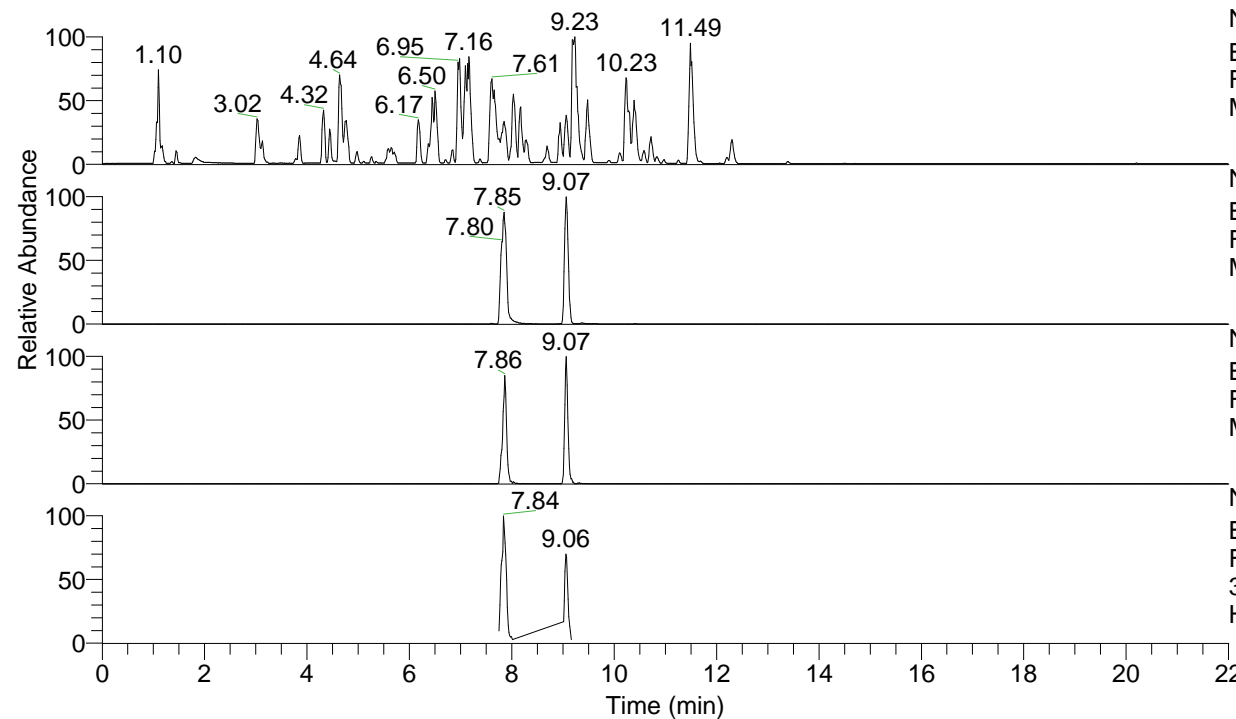

NL: 4.98E7  
 Base Peak m/z= 100.00000-1500.00000 F:  
 FTMS + p ESI Full ms [100.00-1500.00]  
 MS Hololenasp

NL: 1.92E7  
 Base Peak m/z= 360.27454-360.27814 F:  
 FTMS + p ESI Full ms [100.00-1500.00]  
 MS Hololenasp

NL: 9.33E5  
 Base Peak m/z= 180.64118-180.64298 F:  
 FTMS + p ESI Full ms [100.00-1500.00]  
 MS Hololenasp

NL: 3.35E6  
 Base Peak m/z= 50.00000-1500.00000 F:  
 FTMS + p ESI d Full ms2  
 360.28@hcd35.00 [50.00-385.00] MS  
 Hololenasp

Hololenasp#3605-3638 RT: 9.01-9.10 AV: 7  
 F: FTMS + p ESI d Full ms2 360.28@h ...  
 m/z= 50.00000-1000.00000

| m/z       | Intensity | Relative |
|-----------|-----------|----------|
| 58.06592  | 44748.6   | 3.07     |
| 70.06584  | 70610.1   | 4.85     |
| 72.08156  | 110804.7  | 7.61     |
| 84.08136  | 73104.6   | 5.02     |
| 98.09699  | 917235.6  | 63.01    |
| 112.11250 | 320137.1  | 21.99    |
| 115.12340 | 1296922.5 | 89.09    |
| 129.13883 | 46796.7   | 3.21     |
| 130.06509 | 132556.9  | 9.11     |
| 132.14972 | 26781.2   | 1.84     |
| 144.08086 | 9757.4    | 0.67     |
| 158.06012 | 21508.3   | 1.48     |
| 159.09180 | 24105.3   | 1.66     |
| 186.19667 | 16985.0   | 1.17     |
| 187.08695 | 28375.2   | 1.95     |
| 203.22322 | 74065.3   | 5.09     |
| 215.11805 | 16201.6   | 1.11     |
| 229.13377 | 432515.7  | 29.71    |
| 241.13404 | 22121.2   | 1.52     |
| 246.16011 | 13213.0   | 0.91     |
| 258.16054 | 27001.7   | 1.85     |
| 272.17484 | 13504.1   | 0.93     |
| 286.19129 | 1455692.6 | 100.00   |
| 303.21831 | 96930.0   | 6.66     |
| 342.26552 | 42423.4   | 2.91     |
| 343.24960 | 213626.0  | 14.68    |
| 360.27579 | 1406456.3 | 96.62    |

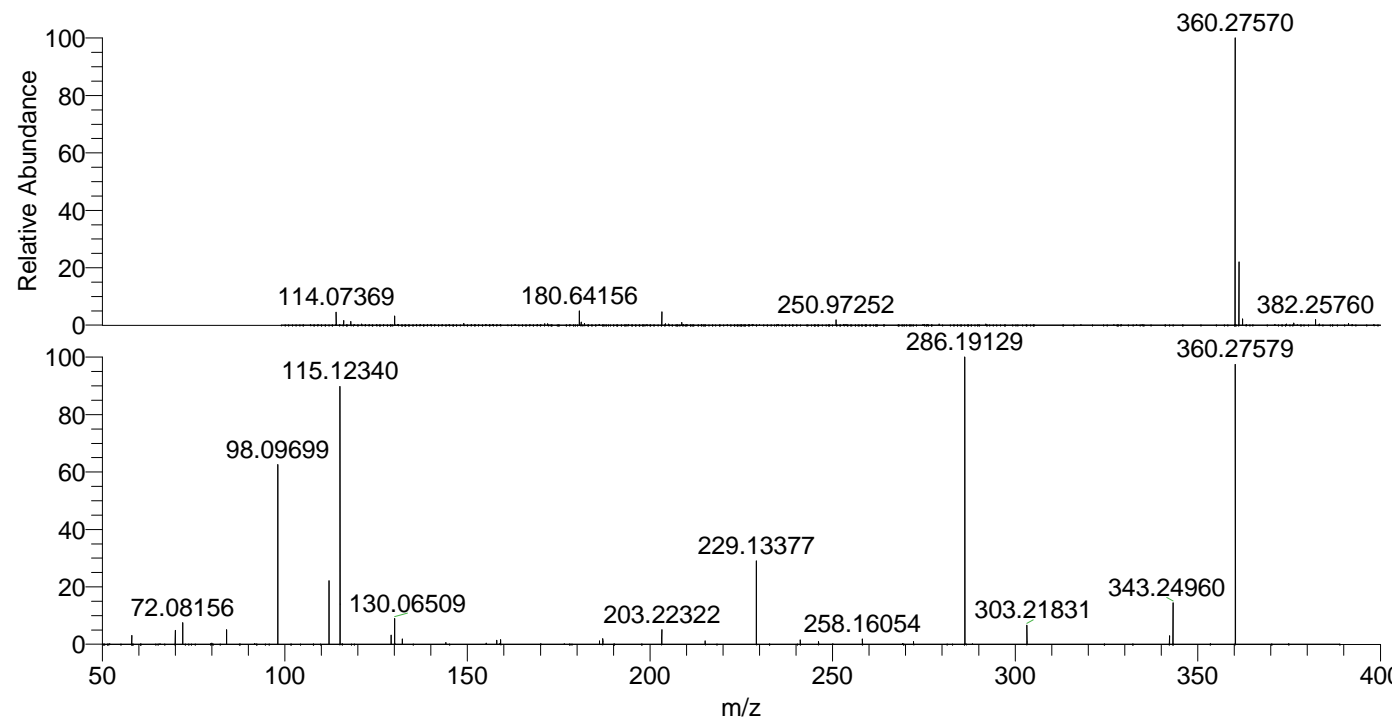

NL: 1.82E7  
 Hololenasp#3625 RT:  
 9.07 AV: 1 T: FTMS + p  
 ESI Full lock ms  
 [100.00-1500.00]

NL: 1.44E6  
 Hololenasp#3605-3643  
 RT: 9.01-9.10 AV: 7 F:  
 FTMS + p ESI d Full ms2  
 360.28@hcd35.00  
 [50.00-385.00]