

RT: 0.00 - 22.01

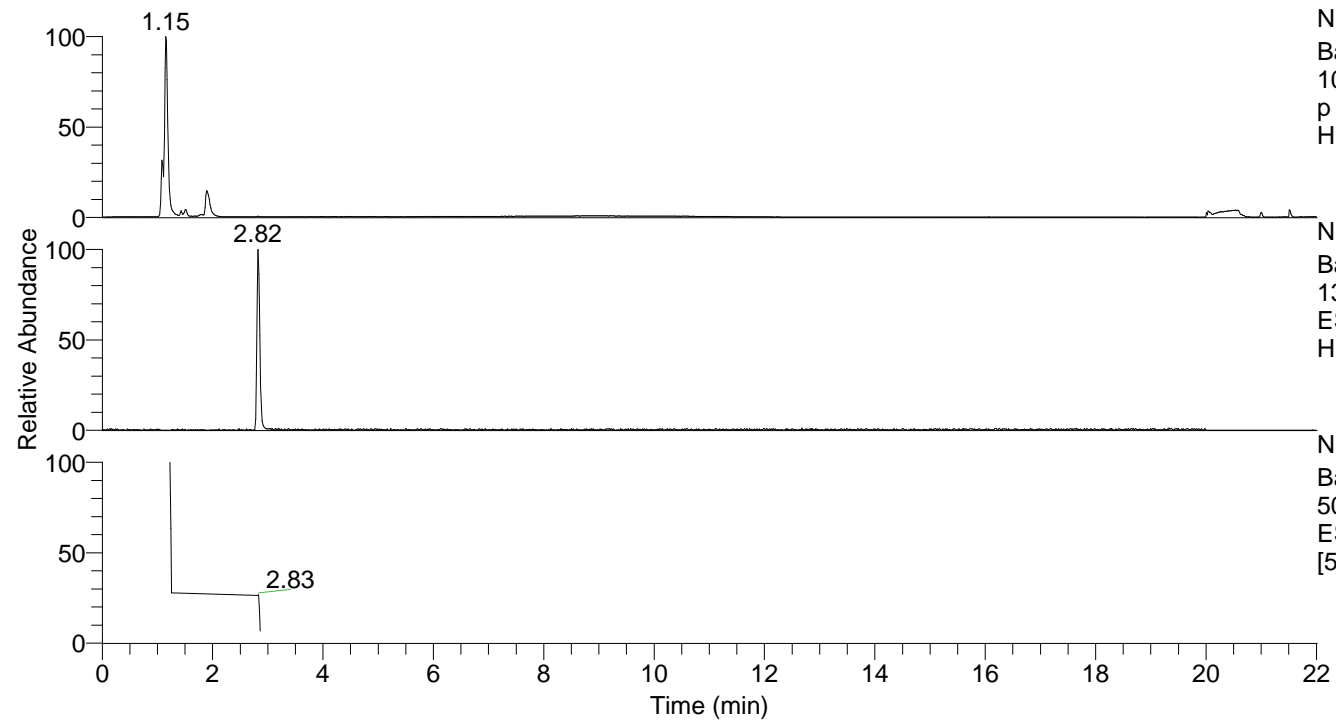

NL: 1.27E8
 Base Peak m/z=
 100.00000-1500.00000 F: FTMS +
 p ESI Full ms [100.00-1500.00] MS
 Hippocosp1

NL: 4.36E5
 Base Peak m/z=
 138.09119-138.09257 F: FTMS + p
 ESI Full ms [100.00-1500.00] MS
 Hippocosp1

NL: 1.51E6
 Base Peak m/z=
 50.00000-1500.00000 F: FTMS + p
 ESI d Full ms2 138.05@hcd35.00
 [50.00-160.00] MS Hippocosp1

Hippocosp1#1133-1145 RT: 2.82-2.85

F: FTMS + p ESI d Full ms2 138.05 ...

m/z= 50.00000-1000.00000

m/z	Intensity	Relative
91.05498	3068.9	0.94
93.07053	17578.2	5.38
95.04969	2219.5	0.68
103.05471	6061.6	1.86
121.06511	326517.5	100.00

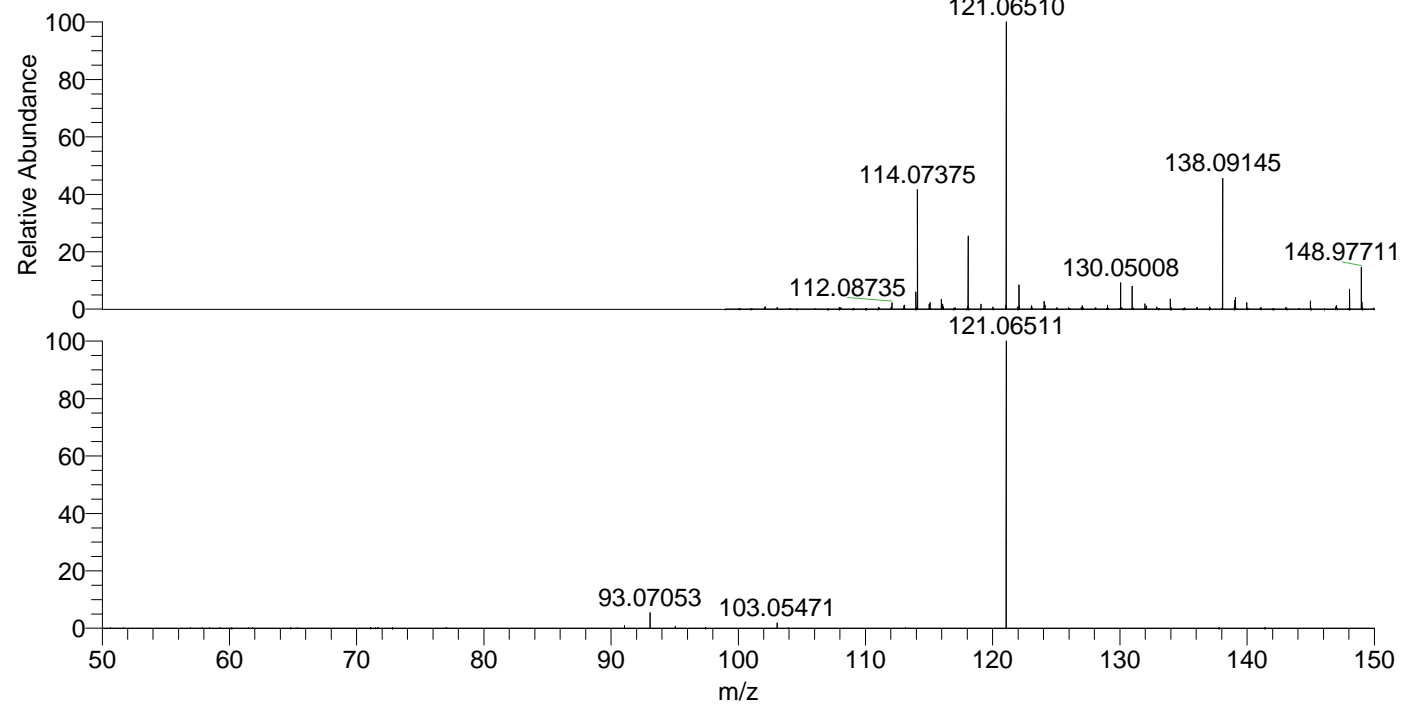

NL: 9.45E5
 Hippocosp1#1135 RT:
 2.82 AV: 1 T: FTMS + p
 ESI Full ms
 [100.00-1500.00]

NL: 3.20E5
 Hippocosp1#1126-1151
 RT: 2.82-2.85 AV: 3 F:
 FTMS + p ESI d Full ms2
 138.05@hcd35.00
 [50.00-160.00]