

RT: 0.00 - 22.01

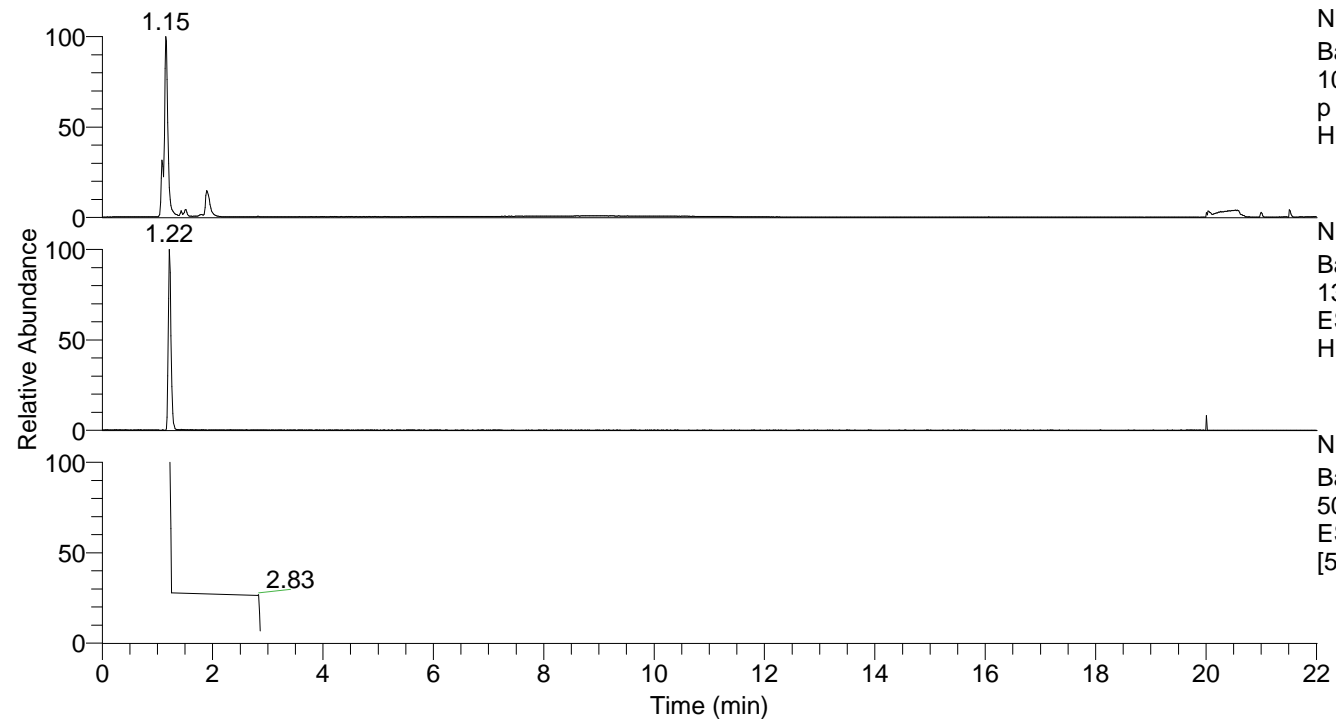

NL: 1.27E8
 Base Peak m/z=
 100.00000-1500.00000 F: FTMS +
 p ESI Full ms [100.00-1500.00] MS
 Hippocosp1

NL: 2.06E6
 Base Peak m/z=
 138.05481-138.05619 F: FTMS + p
 ESI Full ms [100.00-1500.00] MS
 Hippocosp1

NL: 1.51E6
 Base Peak m/z=
 50.00000-1500.00000 F: FTMS + p
 ESI d Full ms2 138.05@hcd35.00
 [50.00-160.00] MS Hippocosp1

Hippocosp1#496-510 RT: 1.22-1.26

F: FTMS + p ESI d Full ms2 138.05 ...

m/z= 50.00000-1000.00000

m/z	Intensity	Relative
94.06553	34778.7	3.81
96.04493	49823.4	5.45
124.03926	26583.3	2.91
138.05492	913412.8	100.00

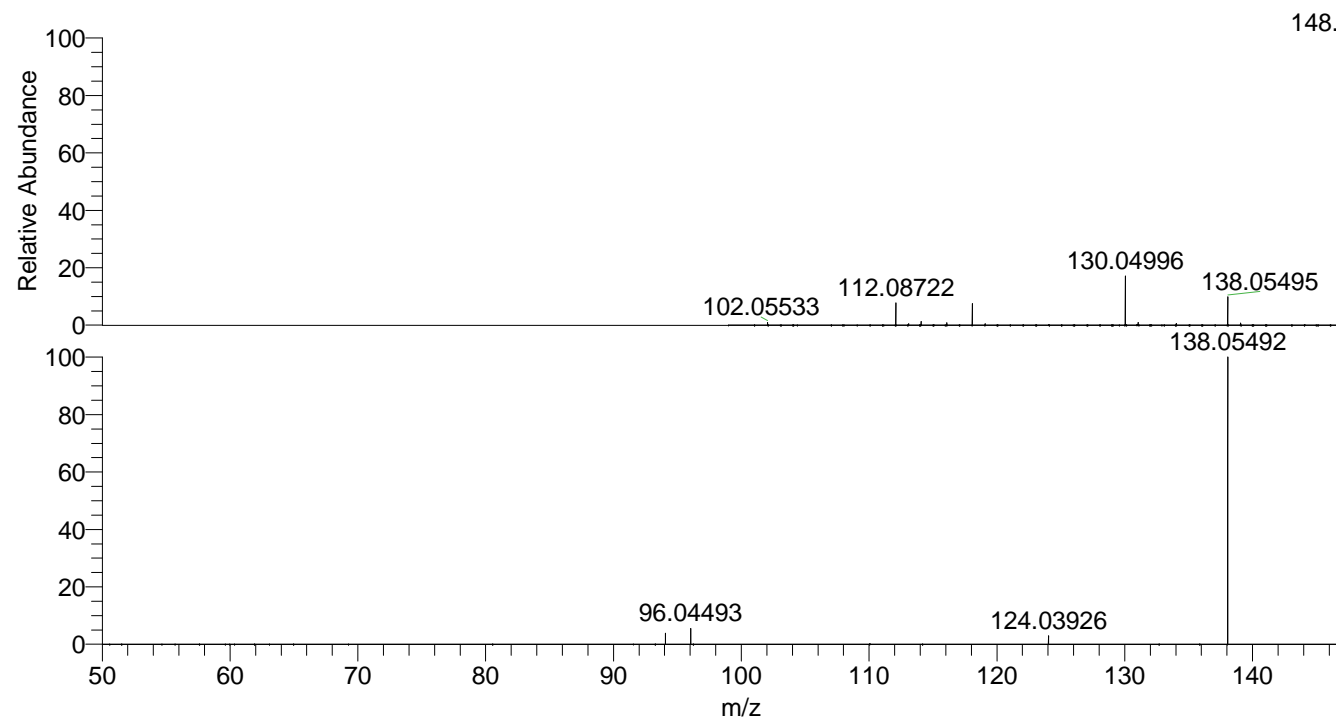

148.06032 NL: 2.05E7
 Hippocosp1#493 RT:
 1.22 AV: 1 T: FTMS + p
 ESI Full ms
 [100.00-1500.00]

NL: 8.92E5
 Hippocosp1#493-512
 RT: 1.22-1.26 AV: 3 F:
 FTMS + p ESI d Full ms2
 138.05@hcd35.00
 [50.00-160.00]