

RT: 0.00 - 22.01

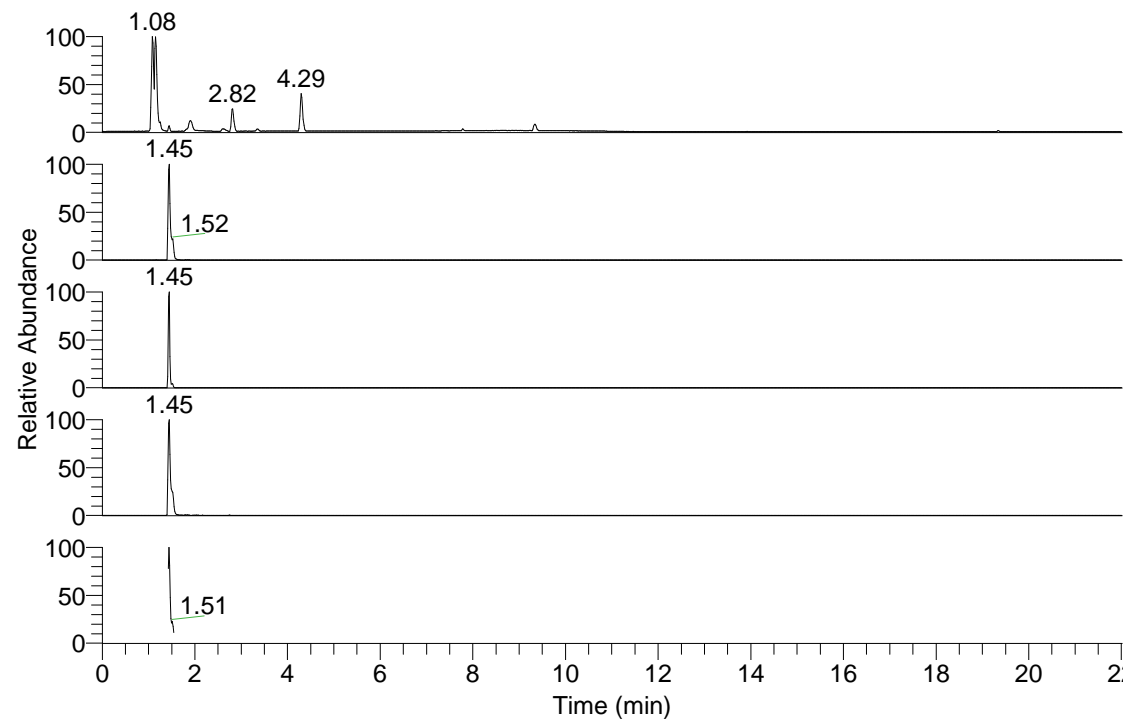

NL: 3.65E7  
Base Peak m/z= 50.00000-1500.00000 F: FTMS + p  
ESI Full ms [100.00-1500.00] MS Hcaroliensis

NL: 1.78E6  
Base Peak m/z= 244.09213-244.09457 F: FTMS + p  
ESI Full ms [100.00-1500.00] MS Hcaroliensis

NL: 2.55E6  
Base Peak m/z= 487.17643-487.18131 F: FTMS + p  
ESI Full ms [100.00-1500.00] MS Hcaroliensis

NL: 1.21E6  
Base Peak m/z= 112.05053-112.05165 F: FTMS + p  
ESI Full ms [100.00-1500.00] MS Hcaroliensis

NL: 1.46E6  
Base Peak m/z= 50.00000-1500.00000 F: FTMS + p  
ESI d Full ms2 244.09@hcd35.00 [50.00-265.00] MS  
Hcaroliensis

Hcaroliensis#569-615 RT: 1.43-1.54  
F: FTMS + p ESI d Full ms2 244.09 ...  
m/z= 50.00000-1000.00000

m/z	Intensity	Relative
112.05085	612384.4	100.00

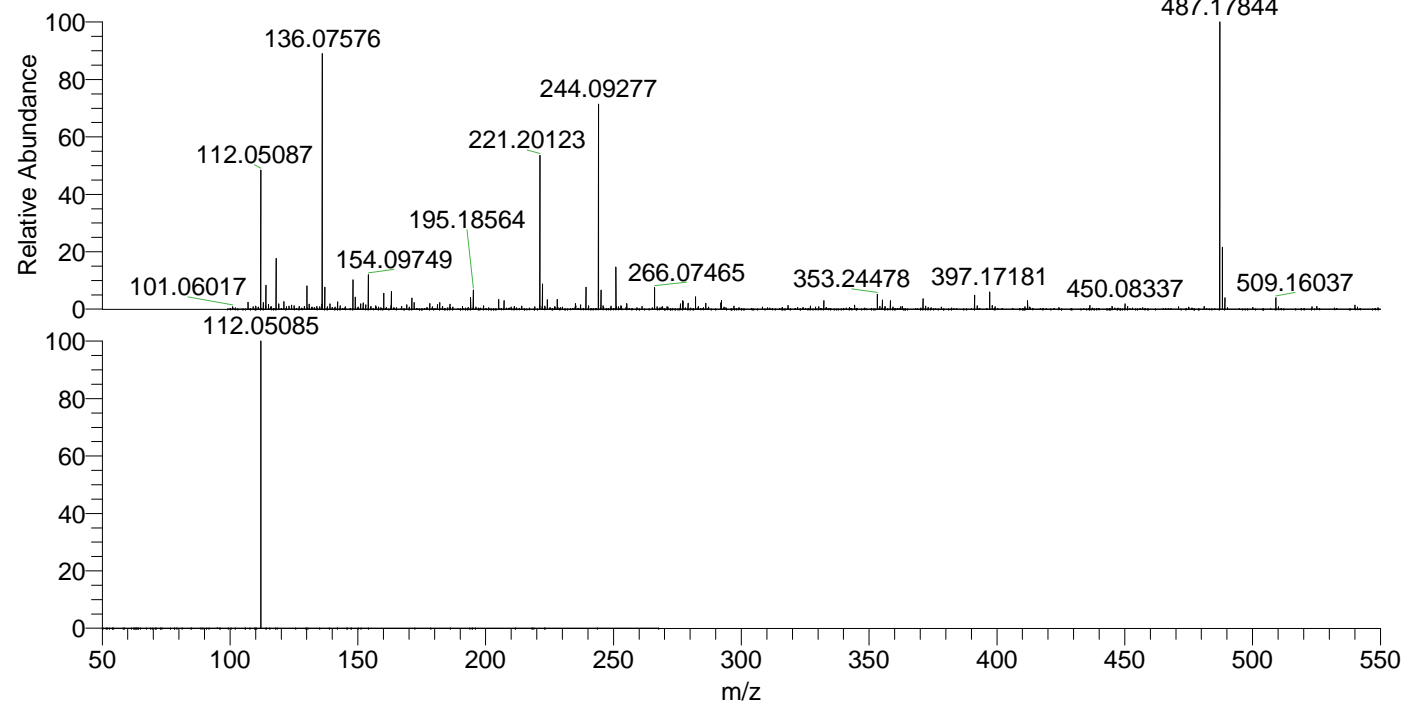

NL: 2.39E6  
Hcaroliensis#577 RT:  
1.45 AV: 1 T: FTMS + p  
ESI Full lock ms  
[100.00-1500.00]

NL: 6.02E5  
Hcaroliensis#529-653 RT:  
1.43-1.54 AV: 9 F: FTMS  
+ p ESI d Full ms2  
244.09@hcd35.00  
[50.00-265.00]