

RT: 0.00 - 22.01

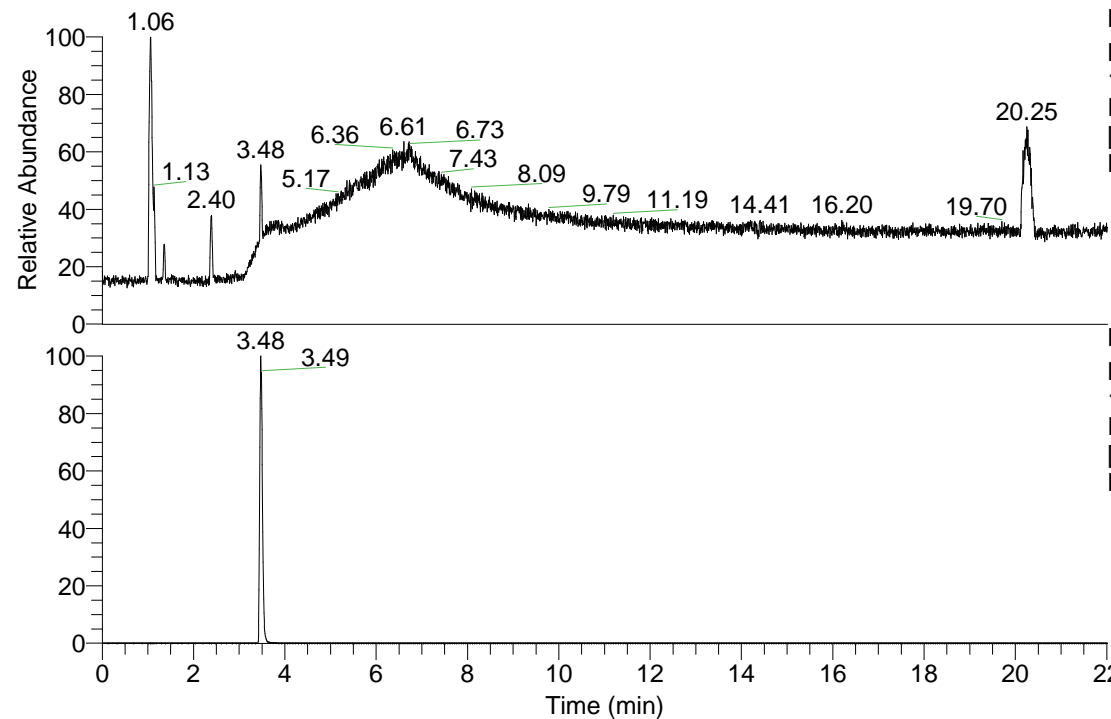

NL: 5.19E7  
Base Peak m/z=  
100.00000-1500.00000 F:  
FTMS + p ESI Full ms  
[100.00-1500.00] MS  
Hcaroliensis\_HDX

Hcaroliensis\_HDX#529 RT: 3.48  
T: FTMS + p ESI Full ms [100.00-1500.00]

m/z	Intensity	Relative	Delta (ppm)	Composition
182.13382	12710145.0	100.00	1.08	C <sub>10</sub> H <sub>8</sub> <sup>2</sup> H <sub>5</sub> ON <sub>2</sub>

Hcaroliensis\_HDX #529 RT: 3.48 AV: 1 NL: 2.62E7  
T: FTMS + p ESI Full ms [100.00-1500.00]

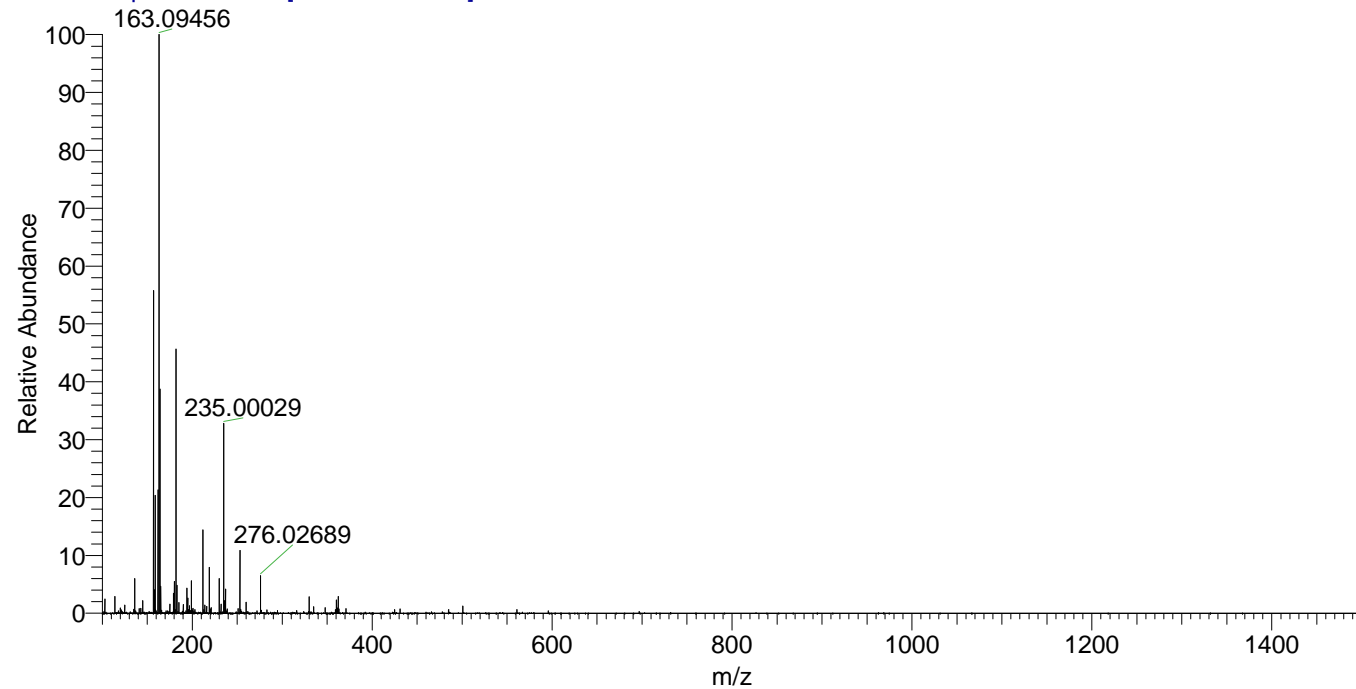

NL: 1.37E7  
Base Peak m/z=  
182.13326-182.13508 F:  
FTMS + p ESI Full ms  
[100.00-1500.00] MS  
Hcaroliensis\_HDX

Hcaroliensis\_HDX #529 RT: 3.48 AV: 1 NL: 1.20E7  
T: FTMS + p ESI Full ms [100.00-1500.00]

