

RT: 0.00 - 22.01

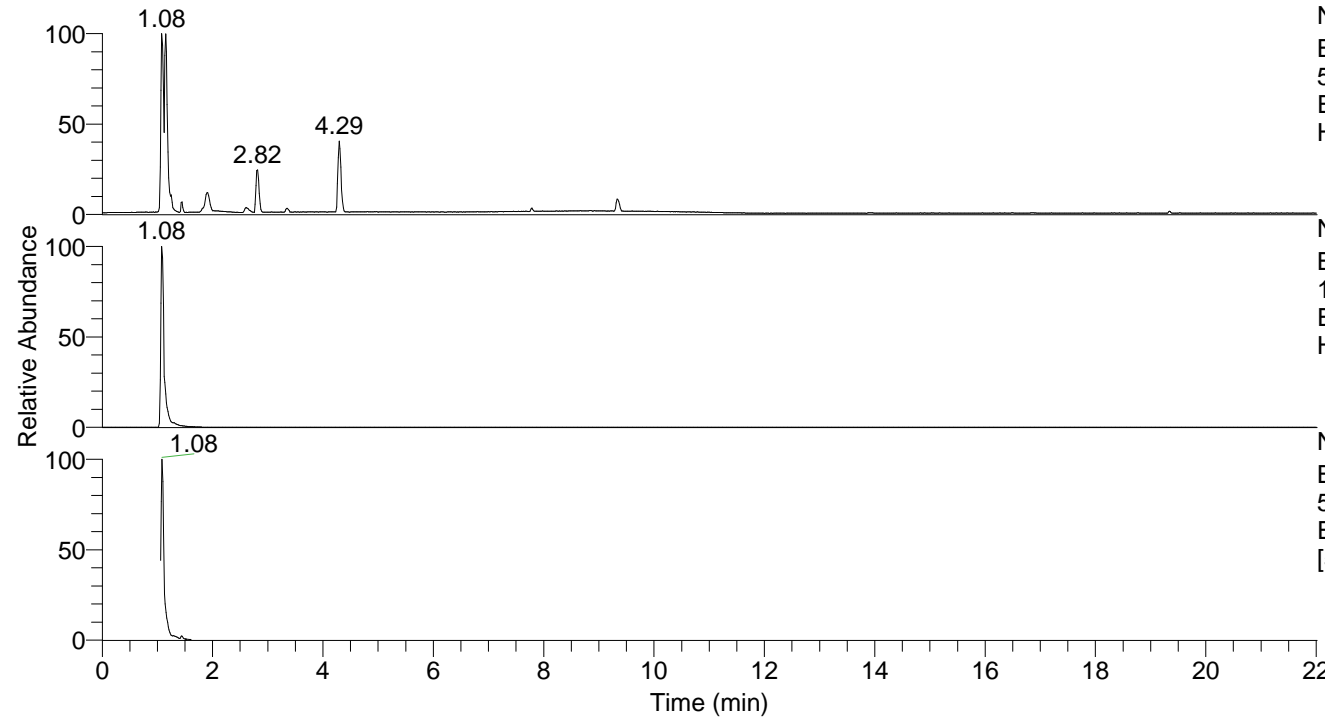

NL: 3.65E7
Base Peak m/z=
50.00000-1500.00000 F: FTMS + p
ESI Full ms [100.00-1500.00] MS
Hcaroliensis

Hcaroliensis#418-478 RT: 1.06-1.20 AV: 11

F: FTMS + p ESI d Full ms2 112.05@hc ...
m/z= 50.00000-1000.00000

m/z	Intensity	Relative
68.05030	397891.7	2.03
83.06104	1435046.0	7.32
95.06094	19597222.0	100.00
112.08733	7814109.5	39.87

NL: 3.65E7
Base Peak m/z=
112.08691-112.08803 F: FTMS + p
ESI Full ms [100.00-1500.00] MS
Hcaroliensis

NL: 4.86E7
Base Peak m/z=
50.00000-1500.00000 F: FTMS + p
ESI d Full ms2 112.05@hcd35.00
[50.00-130.00] MS Hcaroliensis

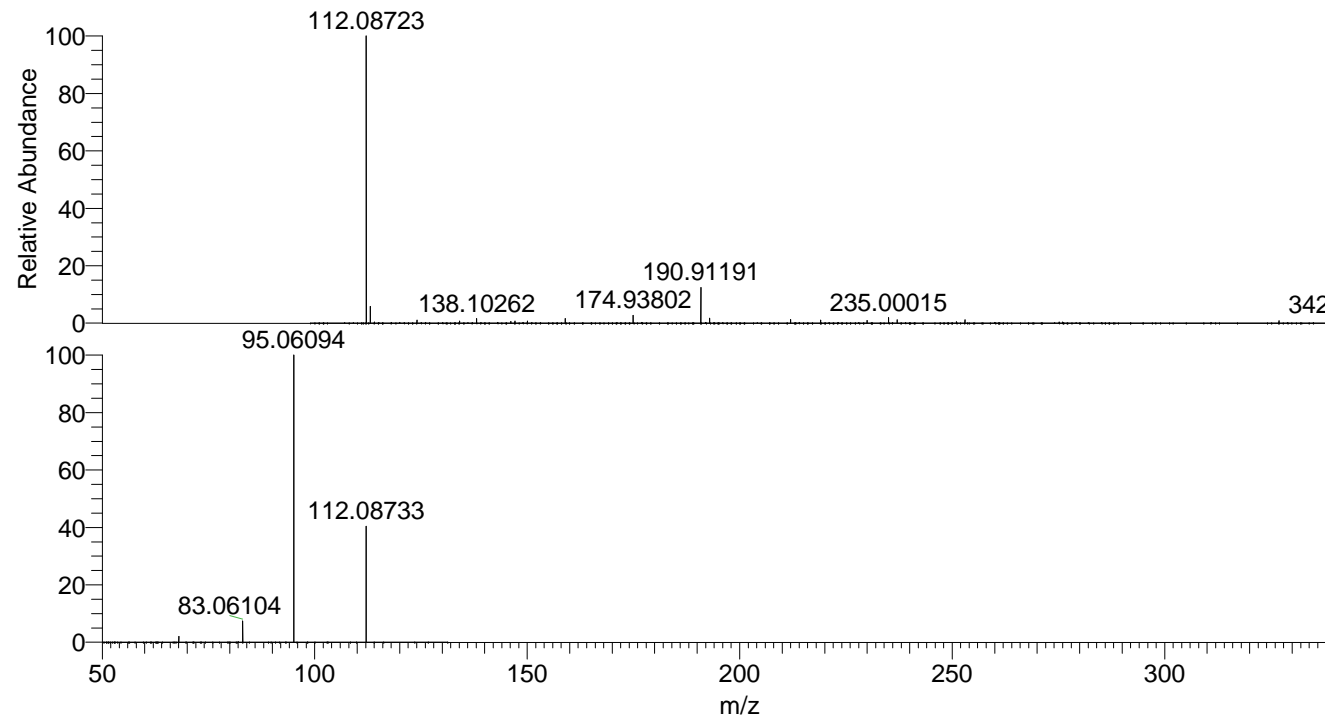

NL: 3.45E7
Hcaroliensis#427 RT: 1.08
AV: 1 T: FTMS + p ESI
Full lock ms
[100.00-1500.00]

NL: 1.93E7
Hcaroliensis#379-479 RT:
1.06-1.20 AV: 11 F: FTMS
+ p ESI d Full ms2
112.05@hcd35.00
[50.00-130.00]