

RT: 0.00 - 22.00

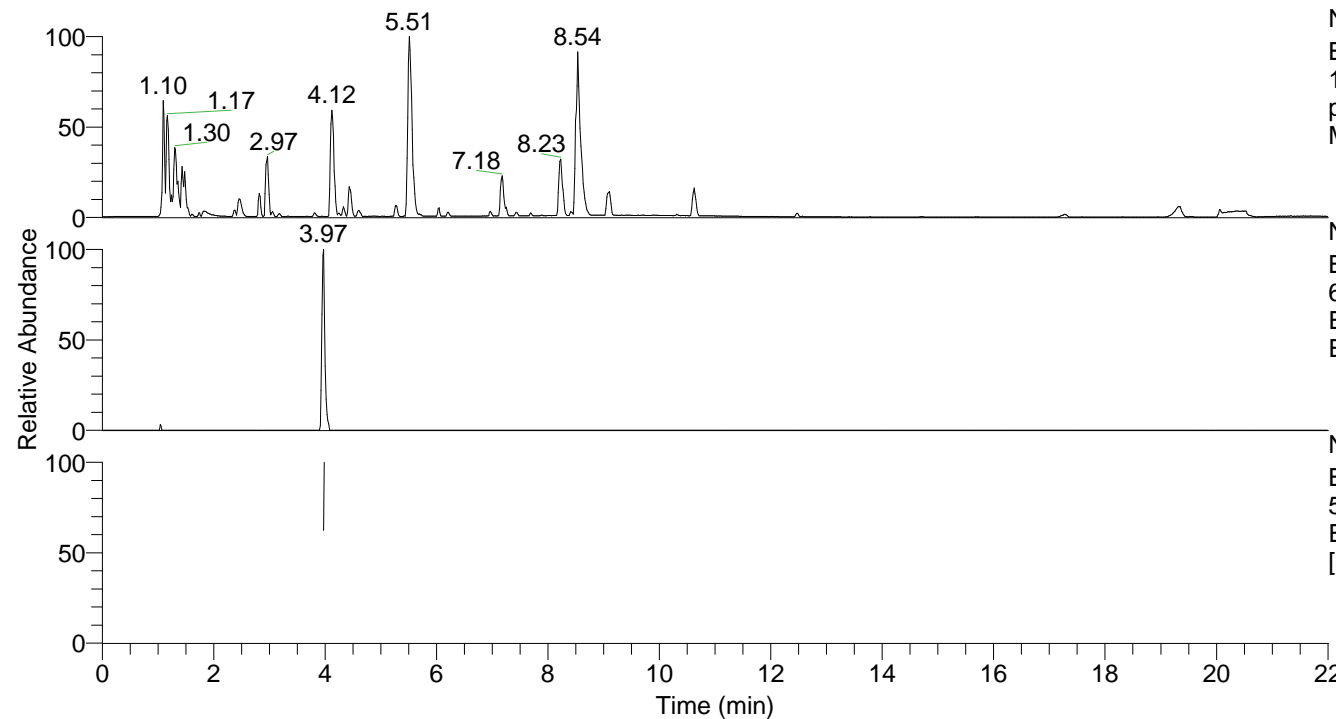

NL: 8.71E7
 Base Peak m/z=
 100.00000-1500.00000 F: FTMS +
 p ESI Full ms [100.00-1500.00]
 MS Eagrestis

NL: 1.49E5
 Base Peak m/z=
 656.16884-656.17540 F: FTMS + p
 ESI Full ms [100.00-1500.00] MS
 Eagrestis

NL: 8.89E4
 Base Peak m/z=
 50.00000-1500.00000 F: FTMS + p
 ESI d Full ms2 656.17@hcd35.00
 [50.00-685.00] MS Eagrestis

Eagrestis#1596-1602 RT: 3.97-3.99 AV:
 F: FTMS + p ESI d Full ms2 656.17 ...
 m/z= 50.00000-1000.00000

| m/z | Intensity | Relative |
|-----------|-----------|----------|
| 55.14523 | 2177.8 | 3.26 |
| 60.19008 | 2012.2 | 3.01 |
| 70.92984 | 2282.6 | 3.41 |
| 73.67550 | 2072.7 | 3.10 |
| 91.99259 | 2524.2 | 3.78 |
| 99.96836 | 2484.9 | 3.72 |
| 148.53347 | 3164.8 | 4.73 |
| 152.05670 | 66844.4 | 100.00 |
| 153.35096 | 2644.0 | 3.96 |
| 276.43702 | 2839.1 | 4.25 |
| 444.75096 | 3213.9 | 4.81 |
| 519.72508 | 3374.2 | 5.05 |
| 524.45065 | 2837.4 | 4.24 |
| 610.79825 | 3366.4 | 5.04 |

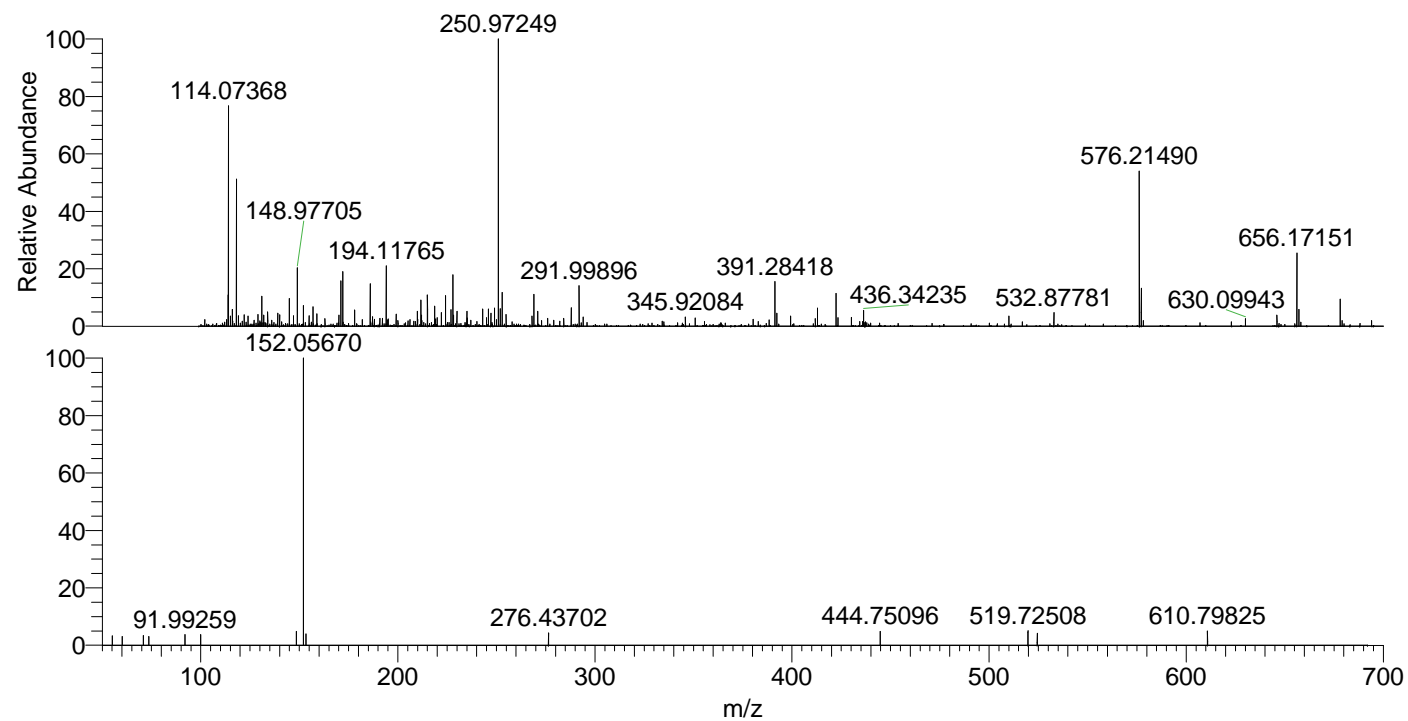

NL: 5.73E5
 Eagrestis#1597 RT: 3.97
 AV: 1 T: FTMS + p ESI
 Full ms [100.00-1500.00]

NL: 6.58E4
 Eagrestis#1551-1647 RT:
 3.97-3.99 AV: 2 F: FTMS
 + p ESI d Full ms2
 656.17@hcd35.00
 [50.00-685.00]