

RT: 0.00 - 22.00

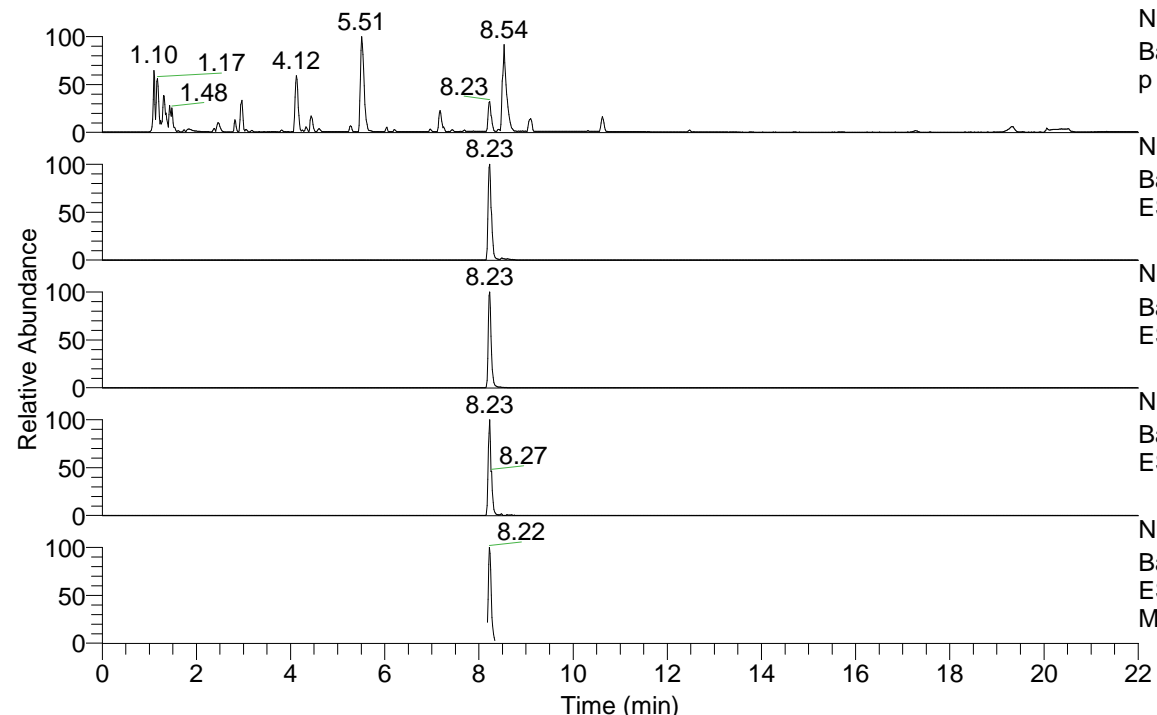

NL: 8.71E7
 Base Peak m/z= 100.00000-1500.00000 F: FTMS + p ESI Full ms [100.00-1500.00] MS Eagrestis

NL: 2.81E7
 Base Peak m/z= 505.38156-505.39166 F: FTMS + p ESI Full ms [100.00-1500.00] MS Eagrestis

NL: 1.82E7
 Base Peak m/z= 253.19469-253.19975 F: FTMS + p ESI Full ms [100.00-1500.00] MS Eagrestis

NL: 5.60E5
 Base Peak m/z= 619.37329-619.38567 F: FTMS + p ESI Full ms [100.00-1500.00] MS Eagrestis

NL: 2.40E6
 Base Peak m/z= 50.00000-1500.00000 F: FTMS + p ESI d Full ms2 253.20@hcd35.00 [50.00-535.00] MS Eagrestis

Eagrestis#3281-3321 RT: 8.18-8.28 AV: 8
 F: FTMS + p ESI d Full ms2 253.20@h ...
 m/z= 50.00000-1000.00000

m/z	Intensity	Relative
58.06600	151941.2	10.81
60.08157	8277.6	0.59
70.06584	110329.2	7.85
72.08151	26539.6	1.89
84.08138	90491.1	6.44
85.07661	13467.9	0.96
86.06073	37278.3	2.65
86.09705	49439.7	3.52
98.09694	767172.8	54.56
99.98753	11555.8	0.82
112.11243	97972.5	6.97
113.10768	19183.6	1.36
114.09166	89096.2	6.34
115.12336	33005.6	2.35
115.96447	18568.2	1.32
121.63349	97132.5	6.91
126.12794	1039923.1	73.96
131.11799	193385.3	13.75
143.15429	180472.1	12.84
144.14380	17931.6	1.28
145.05246	18488.7	1.31
145.17006	13607.0	0.97
146.06006	1406066.6	100.00
150.16234	7068.1	0.50
158.15986	31235.7	2.22
158.67552	8349.9	0.59
162.05485	10366.1	0.74
164.07060	8183.2	0.58
166.67296	80302.4	5.71
171.18568	26322.6	1.87
172.18093	41278.4	2.94
173.04749	37239.3	2.65
174.05500	161044.5	11.45
175.08690	27116.2	1.93
183.18591	68547.1	4.88
188.17598	33217.3	2.36
190.05018	9046.4	0.64
191.05821	29373.5	2.09
191.08143	18917.6	1.35
203.08199	23731.0	1.69
216.20723	248742.8	17.69
231.11272	888240.3	63.17
253.19630	60832.1	4.33
257.26989	80187.8	5.70
273.26489	218976.3	15.57

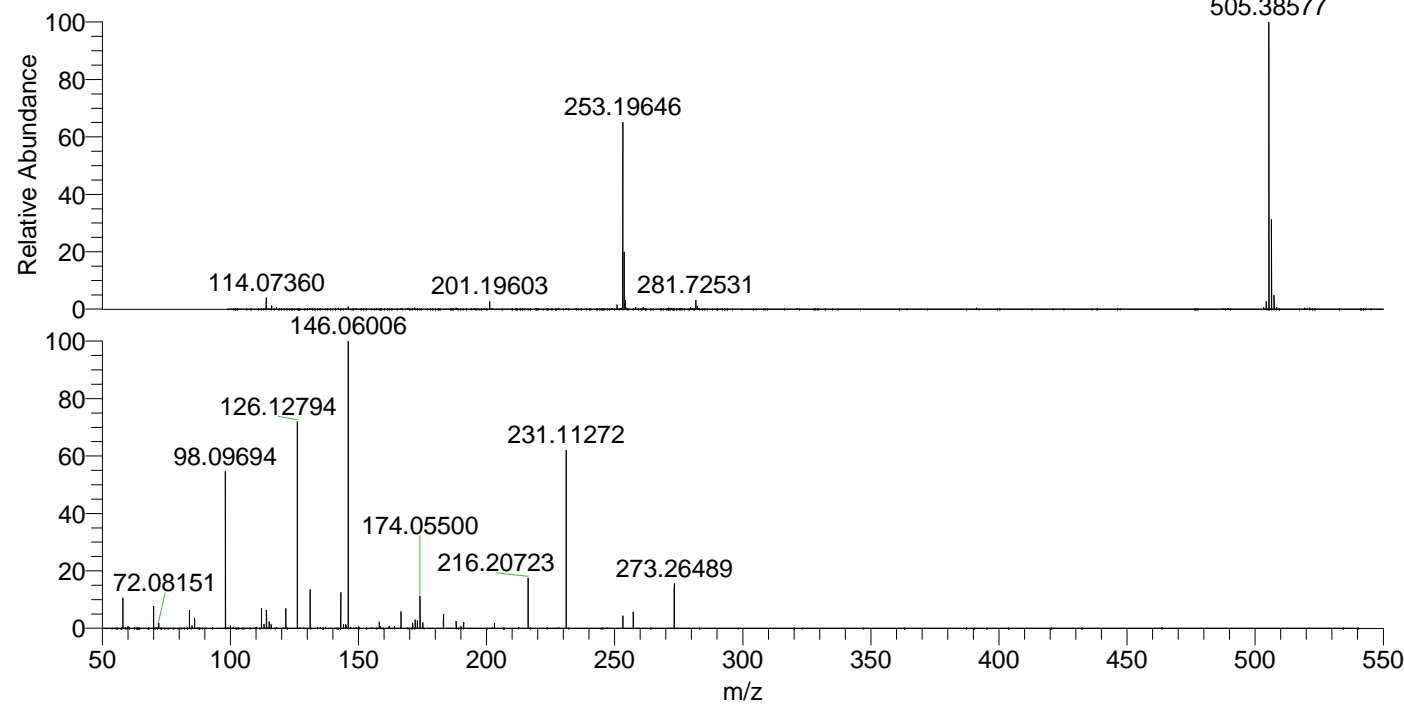

NL: 2.71E7
 Eagrestis#3301 RT: 8.23
 AV: 1 T: FTMS + p ESI
 Full ms [100.00-1500.00]

NL: 1.41E6
 Eagrestis#3281-3322 RT:
 8.18-8.28 AV: 8 F: FTMS
 + p ESI d Full ms2
 253.20@hcd35.00
 [50.00-535.00]