

RT: 0.00 - 22.00

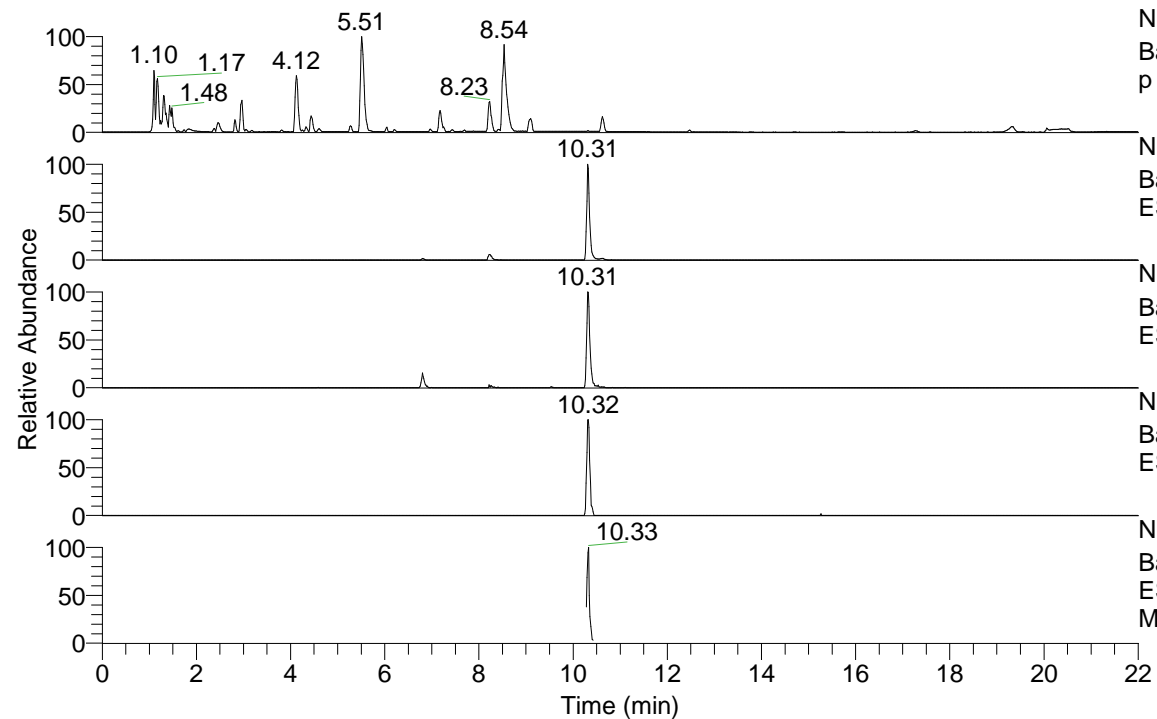

NL: 8.71E7
 Base Peak m/z= 100.00000-1500.00000 F: FTMS + p ESI Full ms [100.00-1500.00] MS Eagrestis

NL: 1.60E6
 Base Peak m/z= 489.38681-489.39659 F: FTMS + p ESI Full ms [100.00-1500.00] MS Eagrestis

NL: 5.32E5
 Base Peak m/z= 245.19731-245.20221 F: FTMS + p ESI Full ms [100.00-1500.00] MS Eagrestis

NL: 5.11E4
 Base Peak m/z= 603.37853-603.39059 F: FTMS + p ESI Full ms [100.00-1500.00] MS Eagrestis

NL: 5.11E5
 Base Peak m/z= 50.00000-1500.00000 F: FTMS + p ESI d Full ms2 489.39@hcd35.00 [50.00-515.00] MS Eagrestis

Eagrestis#4131-4154 RT: 10.30-10.36
 F: FTMS + p ESI d Full ms2 489.39 ...
 m/z= 50.00000-1000.00000

m/z	Intensity	Relative
58.06597	2319.7	0.71
70.06592	18045.8	5.54
84.08160	8928.1	2.74
98.09690	111097.8	34.12
126.12786	325623.4	100.00
130.06549	16811.0	5.16
153.13872	1774.6	0.54
183.18567	30791.1	9.46
215.11779	92928.8	28.54
216.20797	2925.7	0.90
288.17079	7684.5	2.36
329.23434	3632.9	1.12
345.22815	28178.2	8.65
430.31824	83479.4	25.64

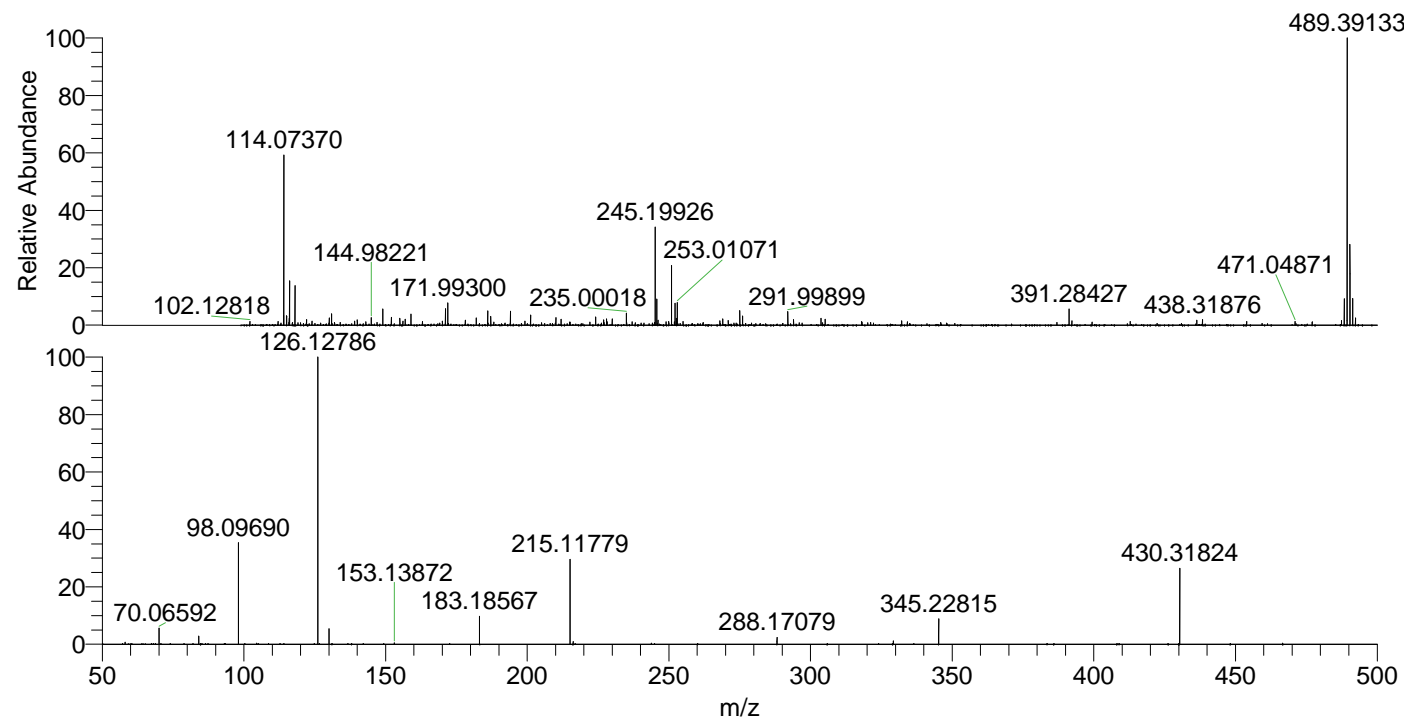

NL: 1.55E6
 Eagrestis#4135 RT: 10.31
 AV: 1 T: FTMS + p ESI
 Full ms [100.00-1500.00]

NL: 3.13E5
 Eagrestis#4128-4154 RT:
 10.30-10.36 AV: 5 F:
 FTMS + p ESI d Full ms2
 489.39@hcd35.00
 [50.00-515.00]