

RT: 0.00 - 22.00

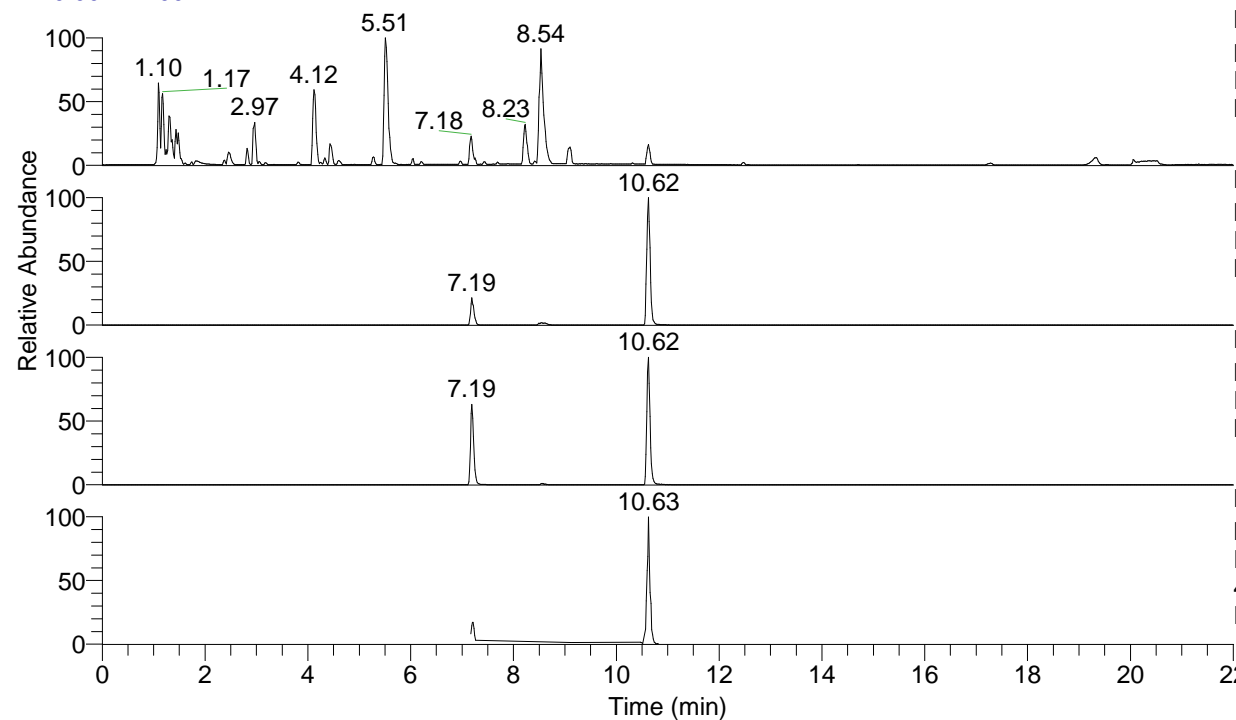

NL: 8.71E7
 Base Peak m/z= 100.00000-1500.00000 F:
 FTMS + p ESI Full ms [100.00-1500.00]
 MS Eagrestis

NL: 1.43E7
 Base Peak m/z= 475.34615-475.35565 F:
 FTMS + p ESI Full ms [100.00-1500.00]
 MS Eagrestis

NL: 4.61E6
 Base Peak m/z= 238.17698-238.18174 F:
 FTMS + p ESI Full ms [100.00-1500.00]
 MS Eagrestis

NL: 1.55E6
 Base Peak m/z= 50.00000-1500.00000 F:
 FTMS + p ESI d Full ms2
 475.34@hcd35.00 [50.00-505.00] MS
 Eagrestis

Eagrestis#4240-4280 RT: 10.57-10.67
 F: FTMS + p ESI d Full ms2 475.34 ...
 m/z= 50.00000-1000.00000

m/z	Intensity	Relative
58.06589	4857.8	0.65
70.06587	44645.9	5.96
72.08157	65978.1	8.80
84.08136	139783.0	18.65
97.07657	29952.4	4.00
98.09688	73336.0	9.78
112.08713	14872.4	1.98
112.11242	462074.2	61.65
113.10779	13877.1	1.85
114.10283	749554.8	100.00
115.12305	4912.2	0.66
127.11057	10311.3	1.38
128.10718	10836.1	1.45
129.13899	8245.9	1.10
130.06514	45194.0	6.03
131.11812	5206.2	0.69
140.11817	13762.2	1.84
143.12928	9036.8	1.21
154.13386	245549.5	32.76
169.16985	73403.3	9.79
171.16073	19794.7	2.64
194.16581	12010.8	1.60
202.19159	16238.1	2.17
211.19176	85592.9	11.42
215.11795	241490.8	32.22
228.21805	30246.5	4.04
244.21290	34130.1	4.55
261.23962	16337.6	2.18
288.17102	29619.7	3.95
301.27073	4953.0	0.66
318.29774	11889.6	1.59
329.23315	16582.2	2.21
345.22848	89999.4	12.01
362.25525	33981.2	4.53
416.30248	189231.1	25.25
433.32801	23018.3	3.07
458.32356	261064.3	34.83
475.35029	438549.7	58.51

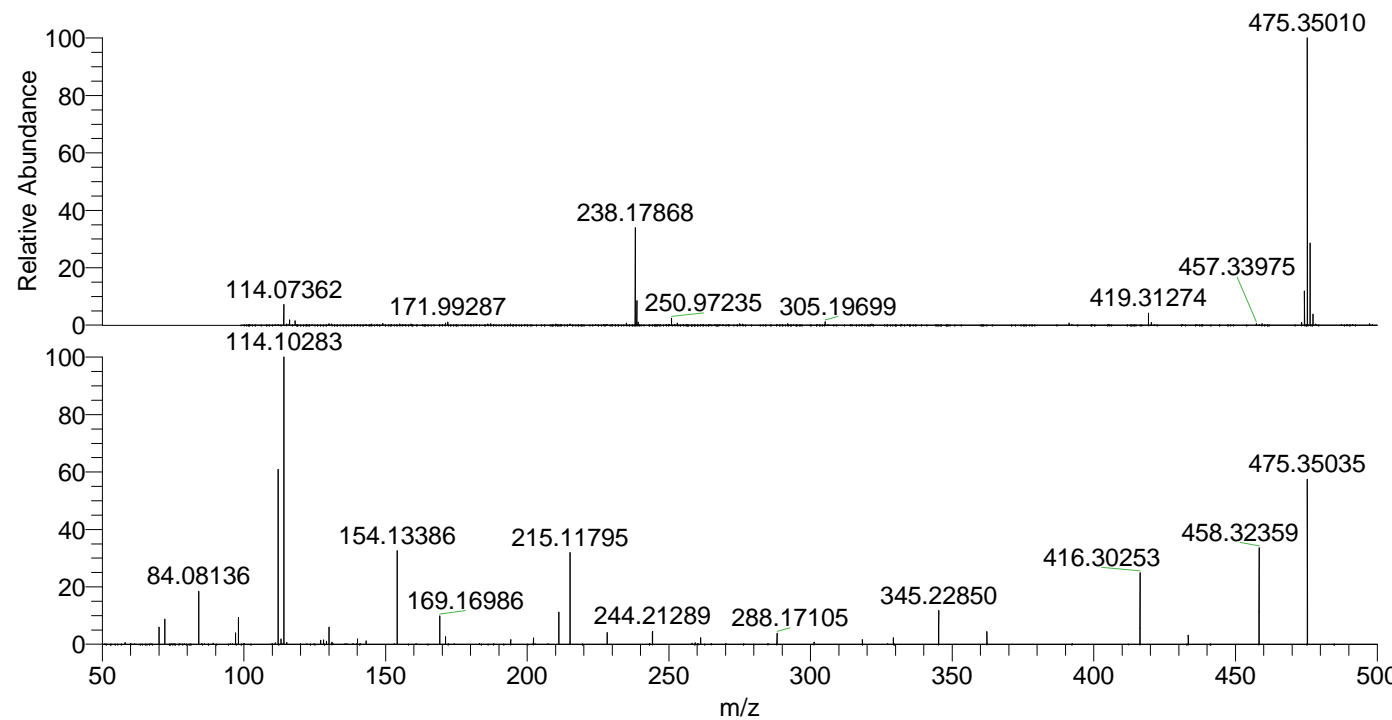

NL: 1.35E7
 Eagrestis#4261 RT: 10.62
 AV: 1 T: FTMS + p ESI
 Full ms [100.00-1500.00]

NL: 8.32E5
 Eagrestis#4242-4280 RT:
 10.58-10.67 AV: 7 F:
 FTMS + p ESI d Full ms2
 475.34@hcd35.00
 [50.00-505.00]