

RT: 0.00 - 22.00

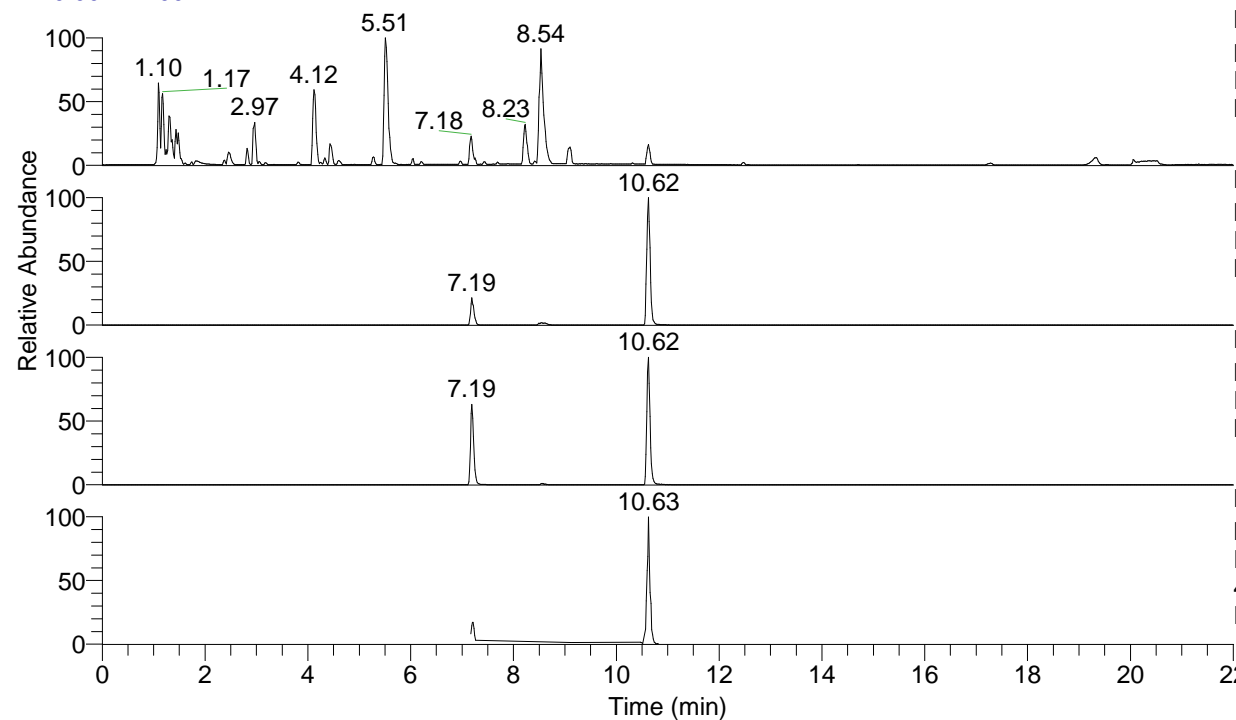

NL: 8.71E7
 Base Peak m/z= 100.00000-1500.00000 F:
 FTMS + p ESI Full ms [100.00-1500.00]
 MS Eagrestis

NL: 1.43E7
 Base Peak m/z= 475.34615-475.35565 F:
 FTMS + p ESI Full ms [100.00-1500.00]
 MS Eagrestis

NL: 4.61E6
 Base Peak m/z= 238.17698-238.18174 F:
 FTMS + p ESI Full ms [100.00-1500.00]
 MS Eagrestis

NL: 1.55E6
 Base Peak m/z= 50.00000-1500.00000 F:
 FTMS + p ESI d Full ms2
 475.34@hcd35.00 [50.00-505.00] MS
 Eagrestis

Eagrestis#2879-2909 RT: 7.17-7.25 AV:
 F: FTMS + p ESI d Full ms2 475.34 ...
 m/z= 50.00000-1000.00000

m/z	Intensity	Relative
72.08157	12687.2	6.81
84.08145	7914.1	4.25
97.07654	4298.1	2.31
98.09693	31025.5	16.66
112.11244	122133.8	65.57
114.10285	186270.9	100.00
115.12340	3504.2	1.88
140.11842	6704.3	3.60
146.05975	6456.7	3.47
154.13380	60375.6	32.41
169.17001	14375.2	7.72
171.16006	1094.3	0.59
186.19511	1140.3	0.61
189.20755	937.9	0.50
194.16573	5963.0	3.20
211.19198	13259.6	7.12
230.12868	5126.9	2.75
231.11278	90939.8	48.82
243.25405	16247.2	8.72
285.27611	8402.1	4.51
288.17076	31368.4	16.84
302.30235	24569.5	13.19
327.21813	14022.9	7.53
344.24362	1979.2	1.06
345.22843	25019.0	13.43
362.25414	11507.6	6.18
396.99019	1077.1	0.58
398.29067	20379.7	10.94
415.31901	1152.4	0.62
416.30262	53368.2	28.65
421.81836	963.3	0.52
433.32986	6184.7	3.32
440.31570	2241.0	1.20
441.29798	20782.6	11.16
457.33971	17734.2	9.52
458.32368	79204.7	42.52
475.35010	126812.3	68.08

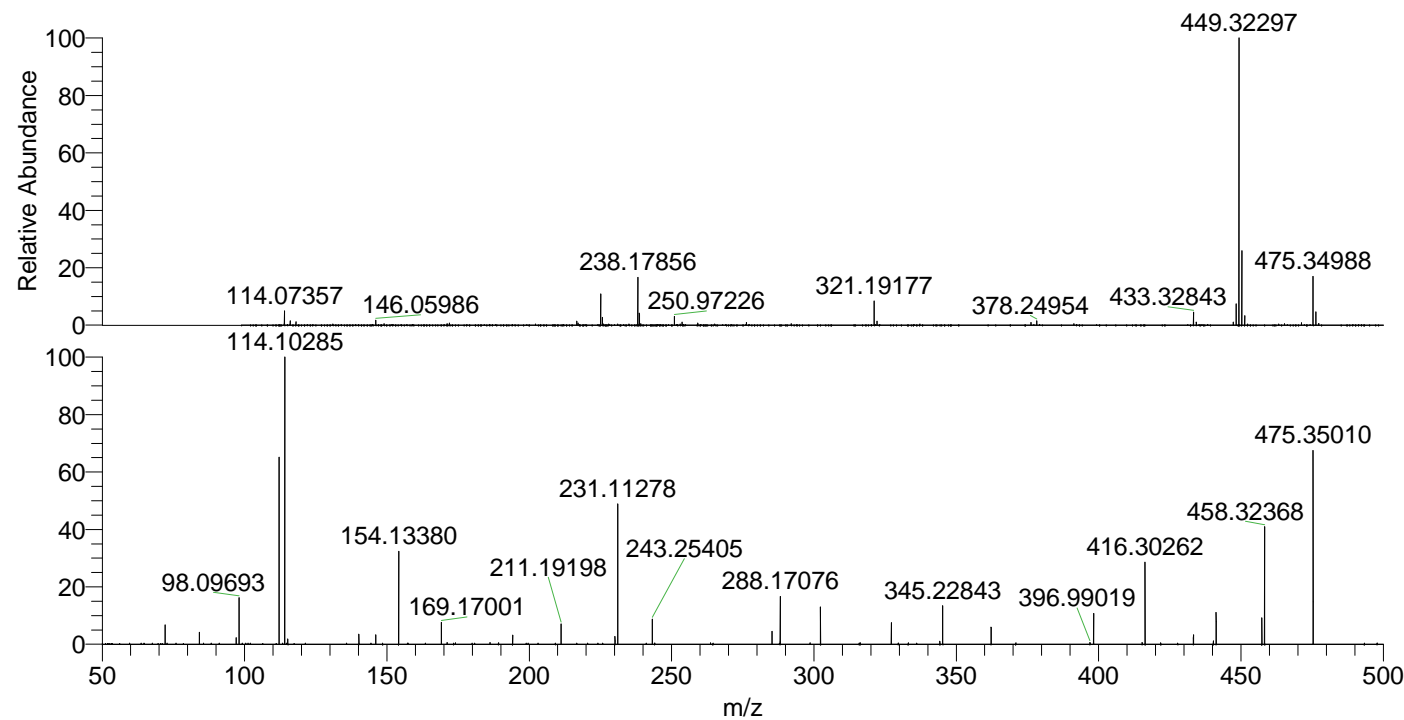

NL: 1.72E7
 Eagrestis#2887 RT: 7.19
 AV: 1 T: FTMS + p ESI
 Full ms [100.00-1500.00]

NL: 1.86E5
 Eagrestis#2879-2911 RT:
 7.17-7.25 AV: 6 F: FTMS
 + p ESI d Full ms2
 475.34@hcd35.00
 [50.00-505.00]