

RT: 0.00 - 22.00

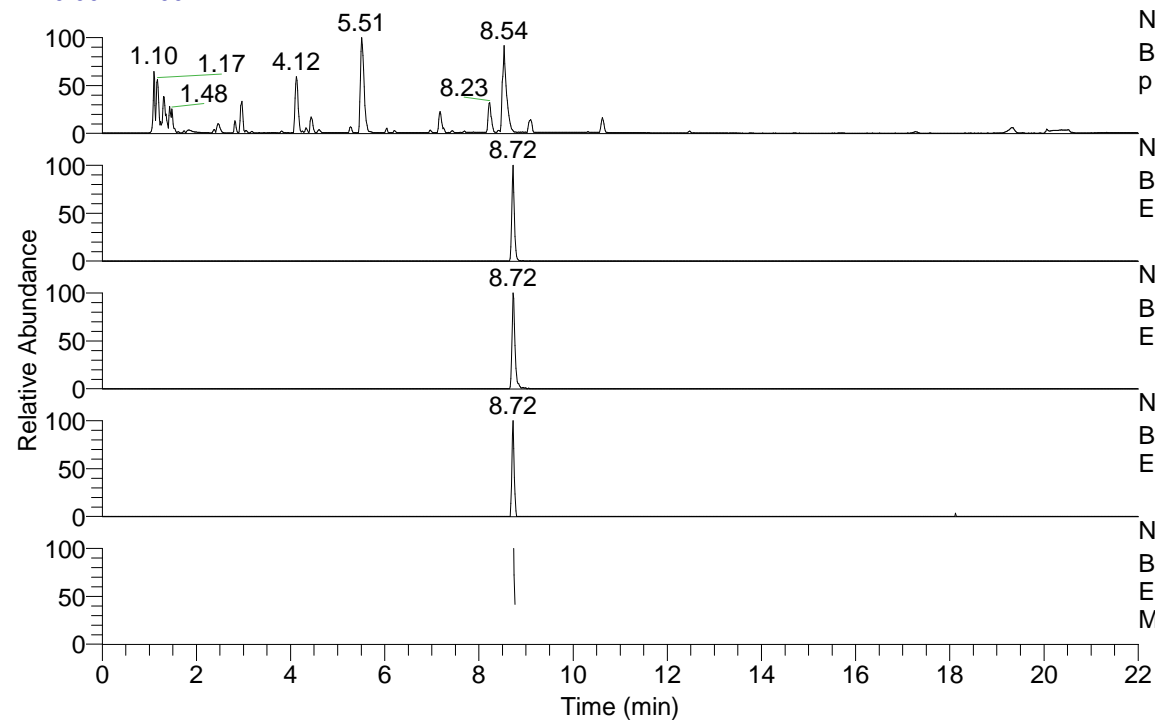

NL: 8.71E7
 Base Peak m/z= 100.00000-1500.00000 F: FTMS + p ESI Full ms [100.00-1500.00] MS Eagrestis

NL: 1.93E6
 Base Peak m/z= 473.39206-473.40152 F: FTMS + p ESI Full ms [100.00-1500.00] MS Eagrestis

NL: 6.50E5
 Base Peak m/z= 237.19994-237.20468 F: FTMS + p ESI Full ms [100.00-1500.00] MS Eagrestis

NL: 3.41E4
 Base Peak m/z= 587.38378-587.39552 F: FTMS + p ESI Full ms [100.00-1500.00] MS Eagrestis

NL: 1.23E5
 Base Peak m/z= 50.00000-1500.00000 F: FTMS + p ESI d Full ms2 237.20@hcd35.00 [50.00-500.00] MS Eagrestis

Eagrestis#3510-3522 RT: 8.74-8.77 AV: F: FTMS + p ESI d Full ms2 237.20 ...
 m/z= 50.00000-1000.00000

m/z	Intensity	Relative
50.76016	725.3	0.88
55.22721	946.4	1.15
64.99471	937.4	1.14
66.62980	928.1	1.12
72.60633	808.7	0.98
74.65416	893.0	1.08
75.44616	997.1	1.21
77.56393	857.3	1.04
86.49692	917.6	1.11
86.58420	822.6	1.00
90.02325	974.5	1.18
91.13978	934.9	1.13
93.49645	948.0	1.15
98.09697	20092.7	24.35
102.02088	1943.3	2.35
106.24052	894.4	1.08
110.49346	856.6	1.04
115.12323	16063.1	19.46
116.32749	963.0	1.17
119.13867	879.7	1.07
120.03119	3338.4	4.05
121.63374	996.6	1.21
126.12781	69699.3	84.46
130.06523	39599.1	47.98
134.24957	997.8	1.21
143.15456	1420.6	1.72
159.09187	3851.3	4.67
161.96118	997.1	1.21
165.76016	870.6	1.05
173.90814	974.3	1.18
187.08691	2079.3	2.52
187.24961	1006.5	1.22
200.21208	25336.7	30.70
215.11773	82525.8	100.00
237.20185	4098.5	4.97
257.26742	1044.1	1.27
345.44214	1049.1	1.27
394.01792	1119.3	1.36

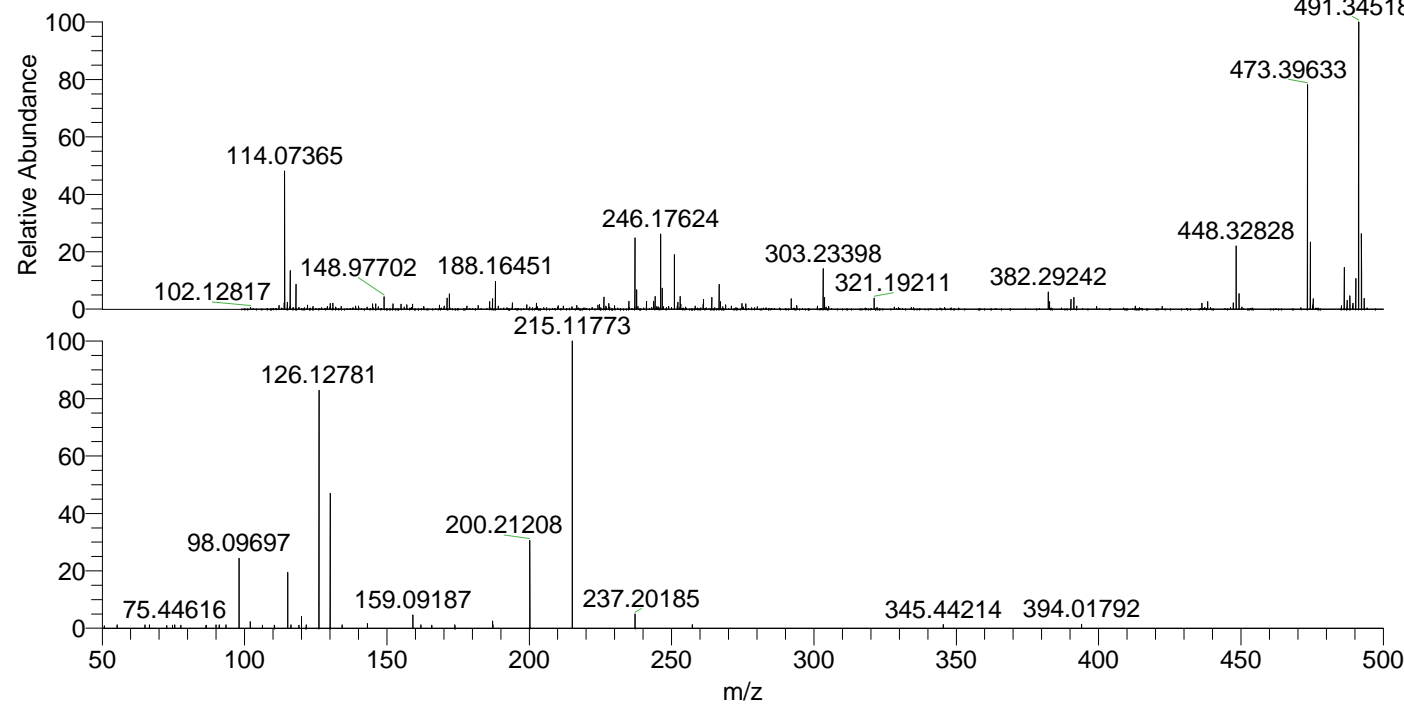

NL: 2.46E6
 Eagrestis#3505 RT: 8.72
 AV: 1 T: FTMS + p ESI Full ms [100.00-1500.00]

NL: 8.23E4
 Eagrestis#3342-3613 RT: 8.74-8.77 AV: 3 F: FTMS + p ESI d Full ms2 237.20@hcd35.00 [50.00-500.00]