

RT: 0.00 - 22.00

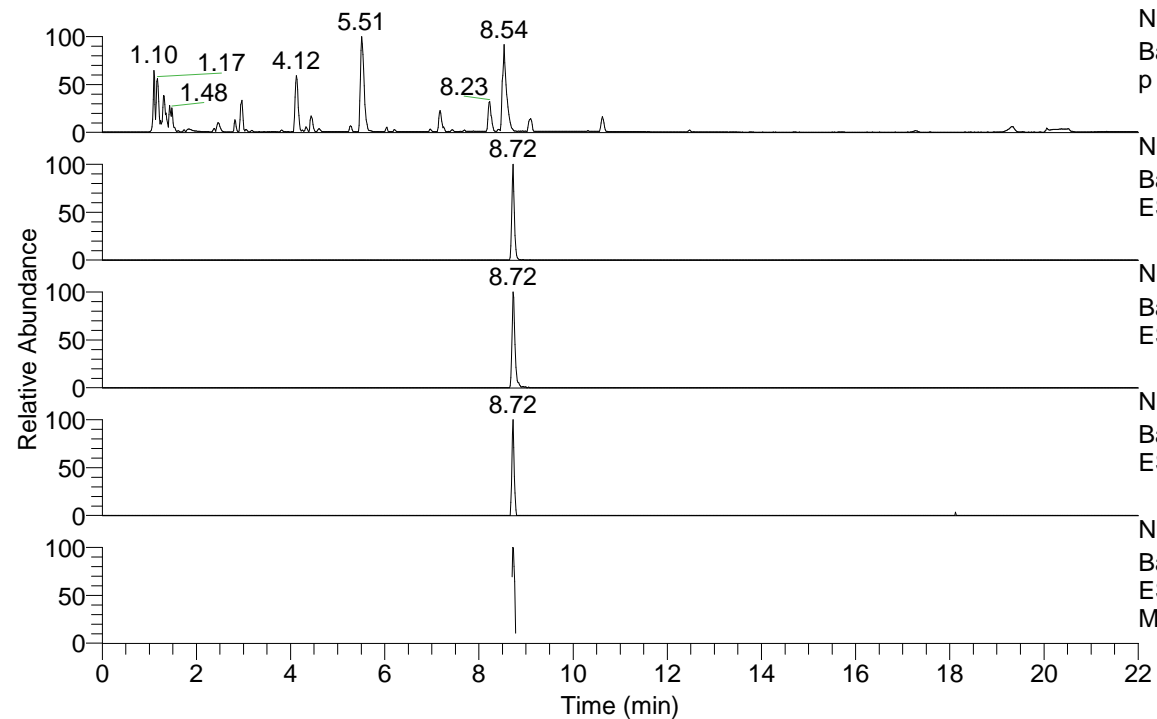

NL: 8.71E7
 Base Peak m/z= 100.00000-1500.00000 F: FTMS + p ESI Full ms [100.00-1500.00] MS Eagrestis

NL: 1.93E6
 Base Peak m/z= 473.39206-473.40152 F: FTMS + p ESI Full ms [100.00-1500.00] MS Eagrestis

NL: 6.50E5
 Base Peak m/z= 237.19994-237.20468 F: FTMS + p ESI Full ms [100.00-1500.00] MS Eagrestis

NL: 3.41E4
 Base Peak m/z= 587.38378-587.39552 F: FTMS + p ESI Full ms [100.00-1500.00] MS Eagrestis

NL: 3.95E5
 Base Peak m/z= 50.00000-1500.00000 F: FTMS + p ESI d Full ms2 473.40@hcd35.00 [50.00-500.00] MS Eagrestis

Eagrestis#3497-3519 RT: 8.70-8.76 AV: F: FTMS + p ESI d Full ms2 473.40 ...
 m/z= 50.00000-1000.00000

m/z	Intensity	Relative
98.09691	100006.9	32.01
126.12782	312404.4	100.00
130.06543	18480.1	5.92
183.18553	30983.0	9.92
214.13451	6232.4	1.99
215.11797	114324.5	36.60
272.17576	41307.8	13.22
311.22394	13015.7	4.17
329.23324	38601.4	12.36
396.31191	31253.0	10.00
414.32243	75096.9	24.04

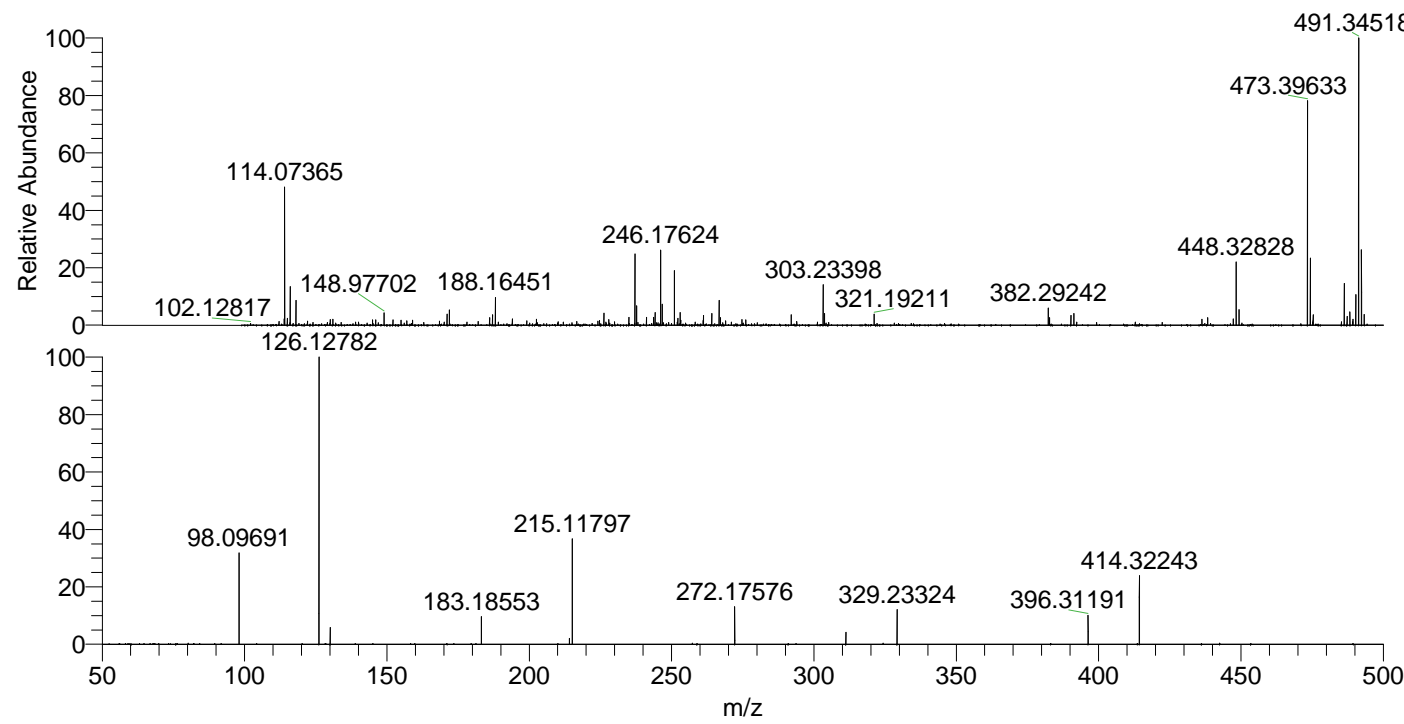

NL: 2.46E6
 Eagrestis#3505 RT: 8.72
 AV: 1 T: FTMS + p ESI Full ms [100.00-1500.00]

NL: 3.09E5
 Eagrestis#3493-3525 RT: 8.70-8.76 AV: 5 F: FTMS + p ESI d Full ms2 473.40@hcd35.00 [50.00-500.00]