

RT: 0.00 - 22.01

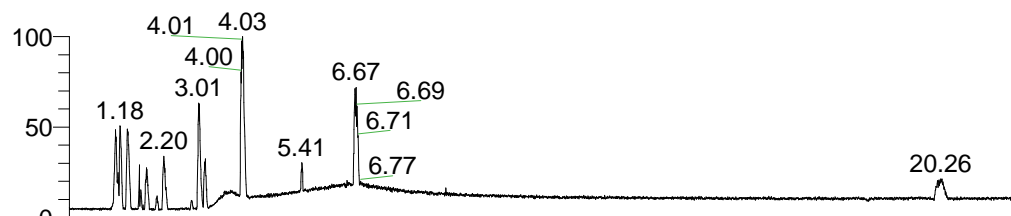

NL: 1.58E8
 Base Peak m/z=
 100.00000-1500.00000 F:
 FTMS + p ESI Full ms
 [100.00-1500.00] MS
 Eagrestis_HDX

Eagrestis_HDX#862 RT: 5.39
 T: FTMS + p ESI Full ms [100.00-1500.00]
 m/z= 478.00000-479.00000

| m/z | Intensity | Relative | Delta (ppm) | Composition |
|-----------|-----------|----------|-------------|--|
| 478.39389 | 4701134.5 | 100.00 | 0.62 | C ₂₂ H ₃₄ ² H ₉ O ₄ N ₇ |
| | | | -2.62 | C ₂₂ H ₃₆ ² H ₈ O ₄ N ₇ |
| | | | 3.85 | C ₂₂ H ₃₂ ² H ₁₀ O ₄ N ₇ |

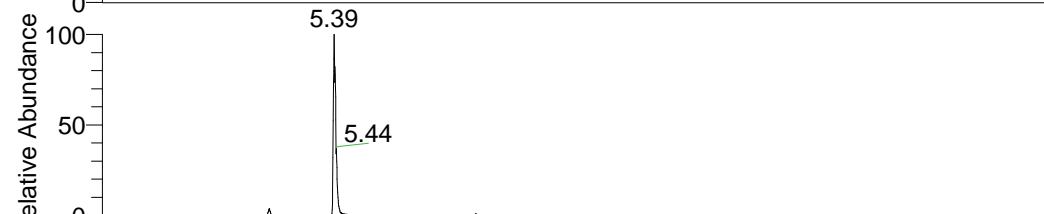

NL: 4.70E6
 Base Peak m/z=
 478.39021-478.39499 F:
 FTMS + p ESI Full ms
 [100.00-1500.00] MS
 Eagrestis_HDX

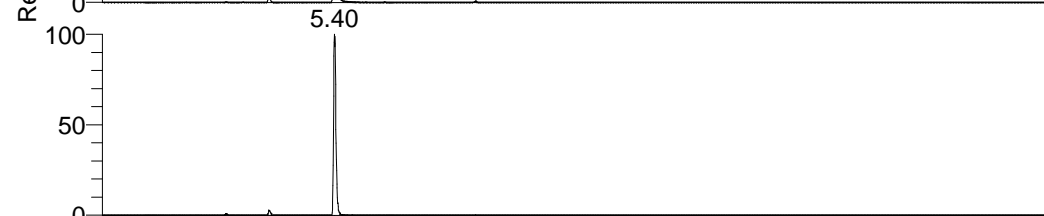

NL: 1.46E6
 Base Peak m/z=
 240.20215-240.20455 F:
 FTMS + p ESI Full ms
 [100.00-1500.00] MS
 Eagrestis_HDX

Eagrestis_HDX #862 RT: 5.39 AV: 1 NL: 3.90E7
 T: FTMS + p ESI Full ms [100.00-1500.00]

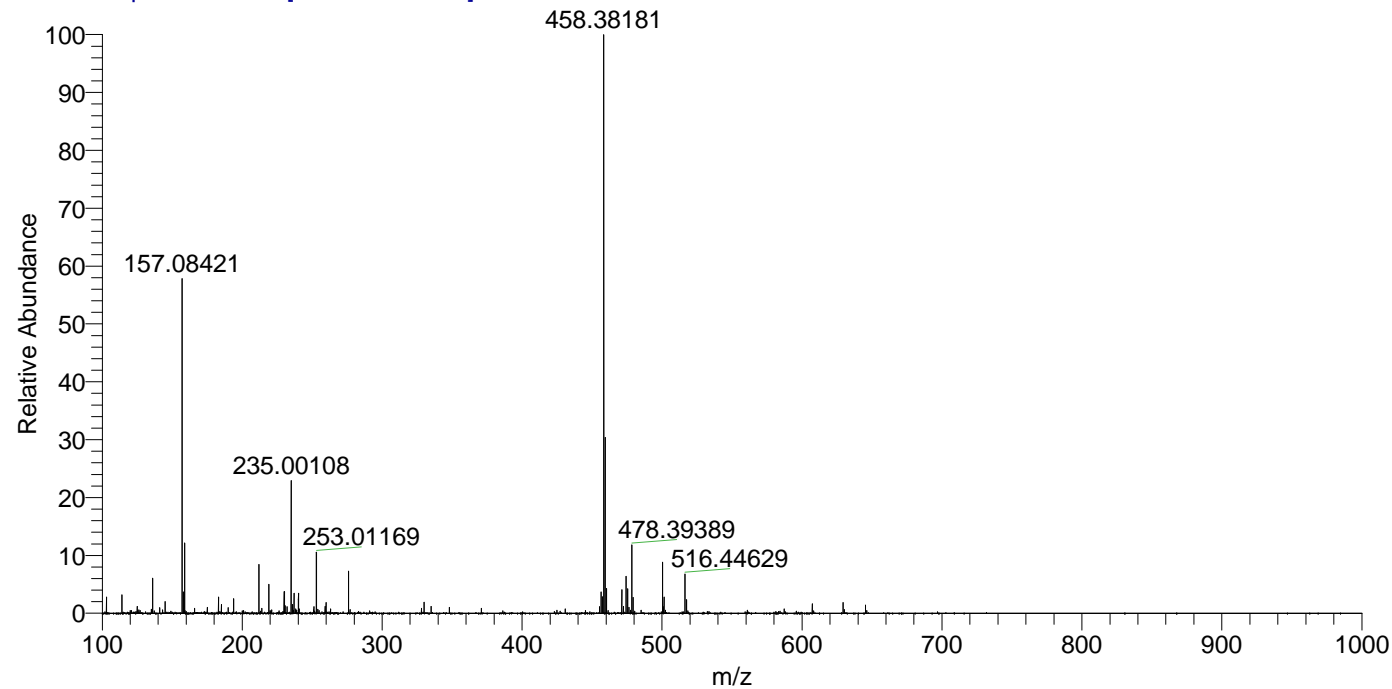

Eagrestis_HDX #862 RT: 5.39 AV: 1 NL: 4.60E6
 T: FTMS + p ESI Full ms [100.00-1500.00]

