

RT: 0.00 - 22.00

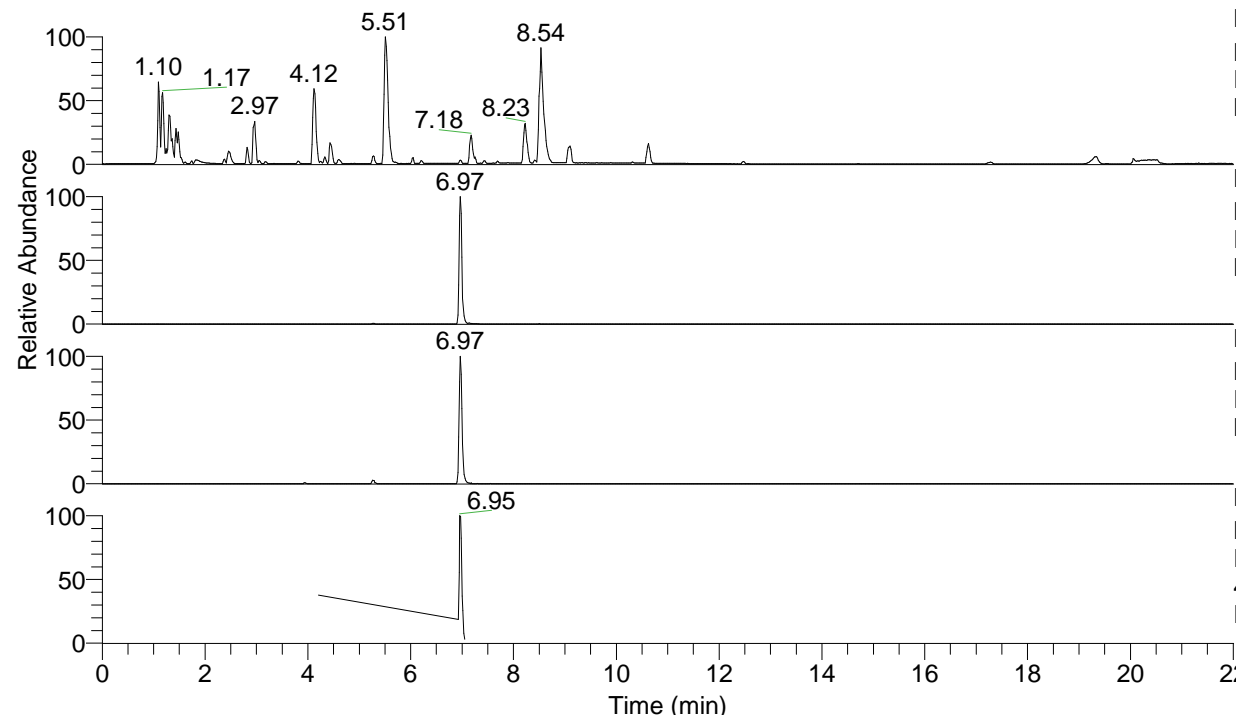

NL: 8.71E7
 Base Peak m/z= 100.00000-1500.00000 F:
 FTMS + p ESI Full ms [100.00-1500.00]
 MS Eagrestis

NL: 2.98E6
 Base Peak m/z= 468.32515-468.33451 F:
 FTMS + p ESI Full ms [100.00-1500.00]
 MS Eagrestis

NL: 1.10E6
 Base Peak m/z= 234.66648-234.67118 F:
 FTMS + p ESI Full ms [100.00-1500.00]
 MS Eagrestis

NL: 3.05E5
 Base Peak m/z= 50.00000-1500.00000 F:
 FTMS + p ESI d Full ms2
 468.33@hcd35.00 [50.00-495.00] MS
 Eagrestis

Eagrestis#2783-2810 RT: 6.93-7.00 AV:

F: FTMS + p ESI d Full ms2 468.33 ...

m/z= 50.00000-1000.00000

m/z	Intensity	Relative
70.06584	9116.1	4.91
72.08149	16623.8	8.96
84.08145	35945.5	19.37
97.07664	3803.9	2.05
98.09692	15438.9	8.32
112.08728	1050.0	0.57
112.11247	116058.0	62.54
114.10295	185572.7	100.00
129.13864	1288.6	0.69
131.11766	1742.6	0.94
151.03941	6041.8	3.26
154.13387	43565.6	23.48
169.17023	14685.7	7.91
208.09700	49556.0	26.70
211.19200	12072.2	6.51
228.21772	4390.4	2.37
244.21121	1628.2	0.88
259.24978	7647.6	4.12
261.23816	1045.6	0.56
281.14969	2611.8	1.41
301.27112	3738.8	2.01
318.29729	25563.3	13.78
322.21240	1163.7	0.63
338.20606	21032.9	11.33
355.23409	2782.1	1.50
409.28102	39577.0	21.33
451.30284	42237.8	22.76
468.32845	73333.1	39.52

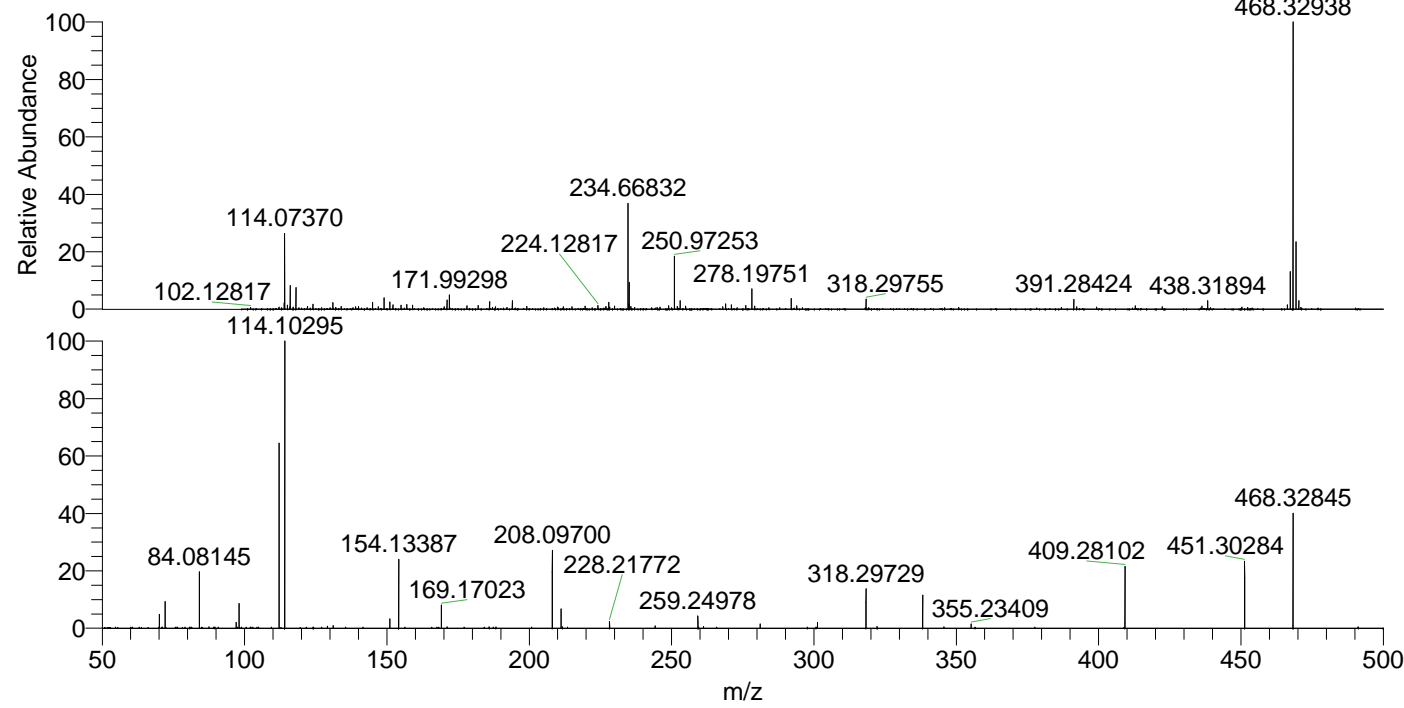

NL: 2.91E6
 Eagrestis#2797 RT: 6.97
 AV: 1 T: FTMS + p ESI
 Full ms [100.00-1500.00]

NL: 1.79E5
 Eagrestis#2783-2814 RT:
 6.93-7.00 AV: 6 F: FTMS
 + p ESI d Full ms2
 468.33@hcd35.00
 [50.00-495.00]