

RT: 0.00 - 22.00

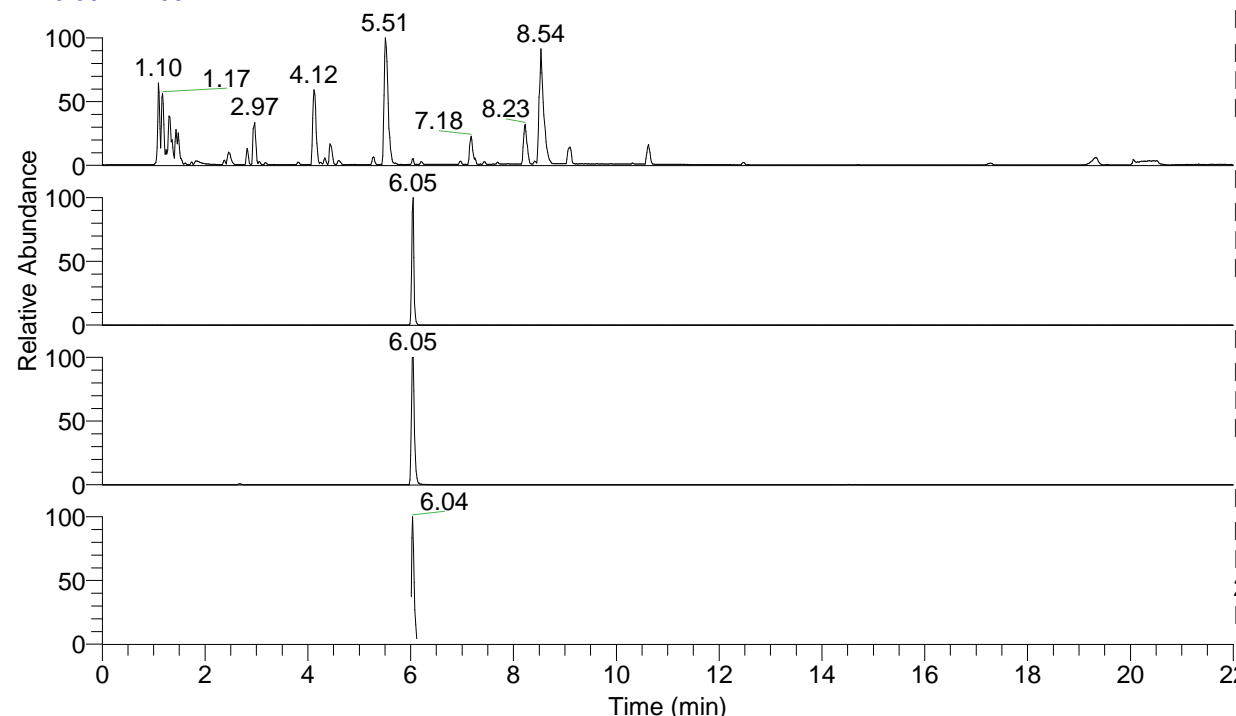

NL: 8.71E7  
 Base Peak m/z= 100.00000-1500.00000 F:  
 FTMS + p ESI Full ms [100.00-1500.00]  
 MS Eagrestis

NL: 4.73E6  
 Base Peak m/z= 465.36190-465.37120 F:  
 FTMS + p ESI Full ms [100.00-1500.00]  
 MS Eagrestis

NL: 2.09E6  
 Base Peak m/z= 233.18486-233.18952 F:  
 FTMS + p ESI Full ms [100.00-1500.00]  
 MS Eagrestis

NL: 4.97E5  
 Base Peak m/z= 50.00000-1500.00000 F:  
 FTMS + p ESI d Full ms2  
 233.19@hcd35.00 [50.00-495.00] MS  
 Eagrestis

Eagrestis#2416-2445 RT: 6.01-6.08 AV:  
 F: FTMS + p ESI d Full ms2 233.19 ...  
 m/z= 50.00000-1000.00000

m/z	Intensity	Relative
58.06602	13887.6	4.73
60.05649	3455.5	1.18
70.06591	26194.0	8.93
72.08151	13247.3	4.52
74.09729	2528.6	0.86
84.08135	26060.6	8.88
85.07675	3430.9	1.17
86.06062	42125.9	14.36
97.07660	3173.1	1.08
98.09704	15724.9	5.36
103.05473	3887.2	1.33
112.08736	9688.0	3.30
112.11240	63977.6	21.81
113.10790	5433.7	1.85
114.09174	12094.8	4.12
114.10279	115900.1	39.51
114.61324	6084.4	2.07
115.12354	1680.4	0.57
120.08103	293319.9	100.00
129.13896	8942.2	3.05
131.11815	10407.7	3.55
131.12908	1468.0	0.50
151.13943	4319.9	1.47
154.13414	12374.0	4.22
157.14506	1493.2	0.51
159.65254	11117.8	3.79
169.17099	3821.2	1.30
172.18106	2005.7	0.68
188.18744	12379.2	4.22
202.19168	6845.0	2.33
205.13354	33977.5	11.58
244.21342	2310.2	0.79
259.24987	14208.4	4.84
261.23963	3359.9	1.15
301.27113	8279.7	2.82
302.30262	3365.5	1.15
318.29762	17648.0	6.02

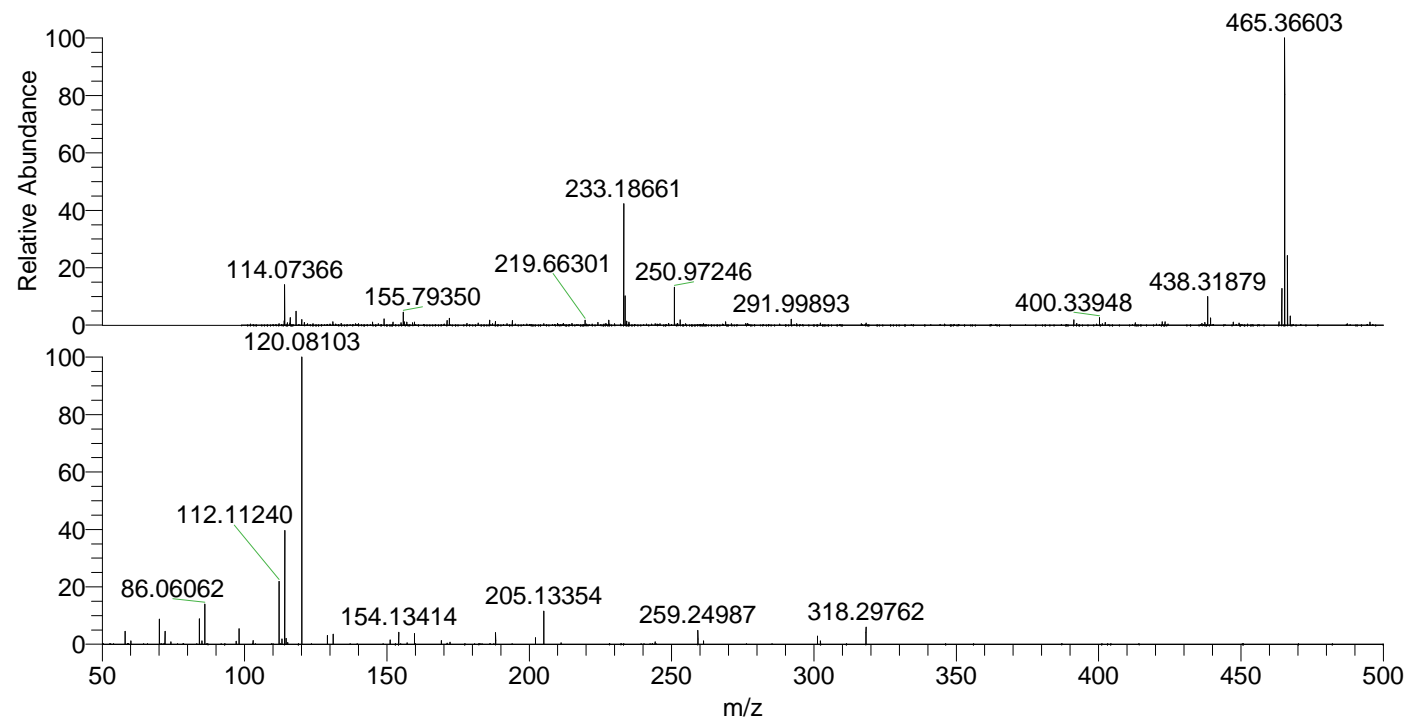

NL: 4.72E6  
 Eagrestis#2431 RT: 6.05  
 AV: 1 T: FTMS + p ESI  
 Full ms [100.00-1500.00]

NL: 2.91E5  
 Eagrestis#2416-2449 RT:  
 6.01-6.08 AV: 6 F: FTMS  
 + p ESI d Full ms2  
 233.19@hcd35.00  
 [50.00-495.00]