

RT: 0.00 - 22.00

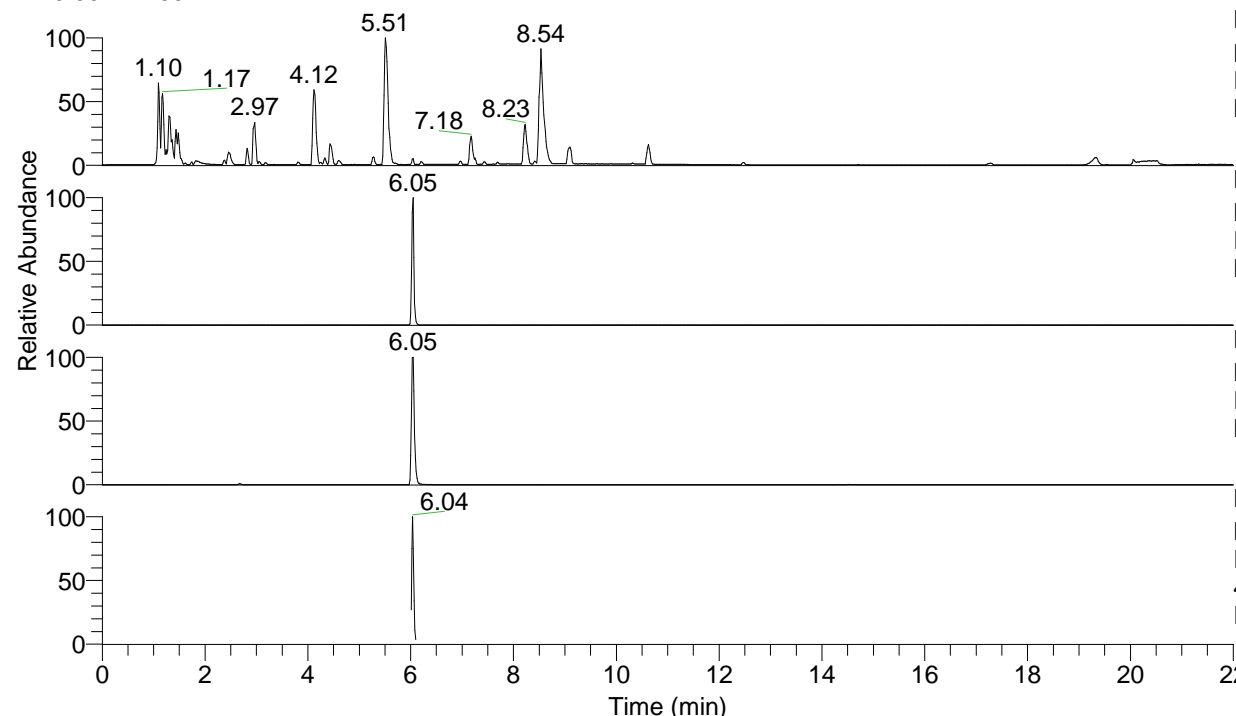

NL: 8.71E7
 Base Peak m/z= 100.00000-1500.00000 F:
 FTMS + p ESI Full ms [100.00-1500.00]
 MS Eagrestis

NL: 4.73E6
 Base Peak m/z= 465.36190-465.37120 F:
 FTMS + p ESI Full ms [100.00-1500.00]
 MS Eagrestis

NL: 2.09E6
 Base Peak m/z= 233.18486-233.18952 F:
 FTMS + p ESI Full ms [100.00-1500.00]
 MS Eagrestis

NL: 5.54E5
 Base Peak m/z= 50.00000-1500.00000 F:
 FTMS + p ESI d Full ms2
 465.37@hcd35.00 [50.00-495.00] MS
 Eagrestis

Eagrestis#2417-2444 RT: 6.01-6.08 AV:

F: FTMS + p ESI d Full ms2 465.37 ...
 m/z= 50.00000-1000.00000

m/z	Intensity	Relative
70.06590	11730.2	4.17
72.08153	19931.1	7.09
84.08138	50340.8	17.90
86.06061	6298.2	2.24
97.07662	9619.8	3.42
98.09696	21570.0	7.67
111.10470	1527.7	0.54
112.08733	4750.2	1.69
112.11240	169028.1	60.10
113.10768	2725.3	0.97
114.10282	281228.5	100.00
115.12334	2382.3	0.85
120.08101	25249.3	8.98
128.10692	1774.7	0.63
131.11800	5149.6	1.83
131.12938	2263.7	0.80
140.11838	3189.8	1.13
154.13382	76016.2	27.03
169.16992	24435.9	8.69
171.16081	5328.8	1.89
202.19127	5091.3	1.81
205.13342	47719.7	16.97
211.19164	30975.5	11.01
217.13496	1728.0	0.61
228.21836	11029.1	3.92
244.21302	4983.3	1.77
261.23962	3913.4	1.39
278.18665	10743.5	3.82
319.25014	6903.5	2.45
335.24489	29231.0	10.39
352.27061	5150.3	1.83
406.31729	79562.3	28.29
423.34311	7811.1	2.78
448.33919	110771.0	39.39
465.36572	204599.1	72.75

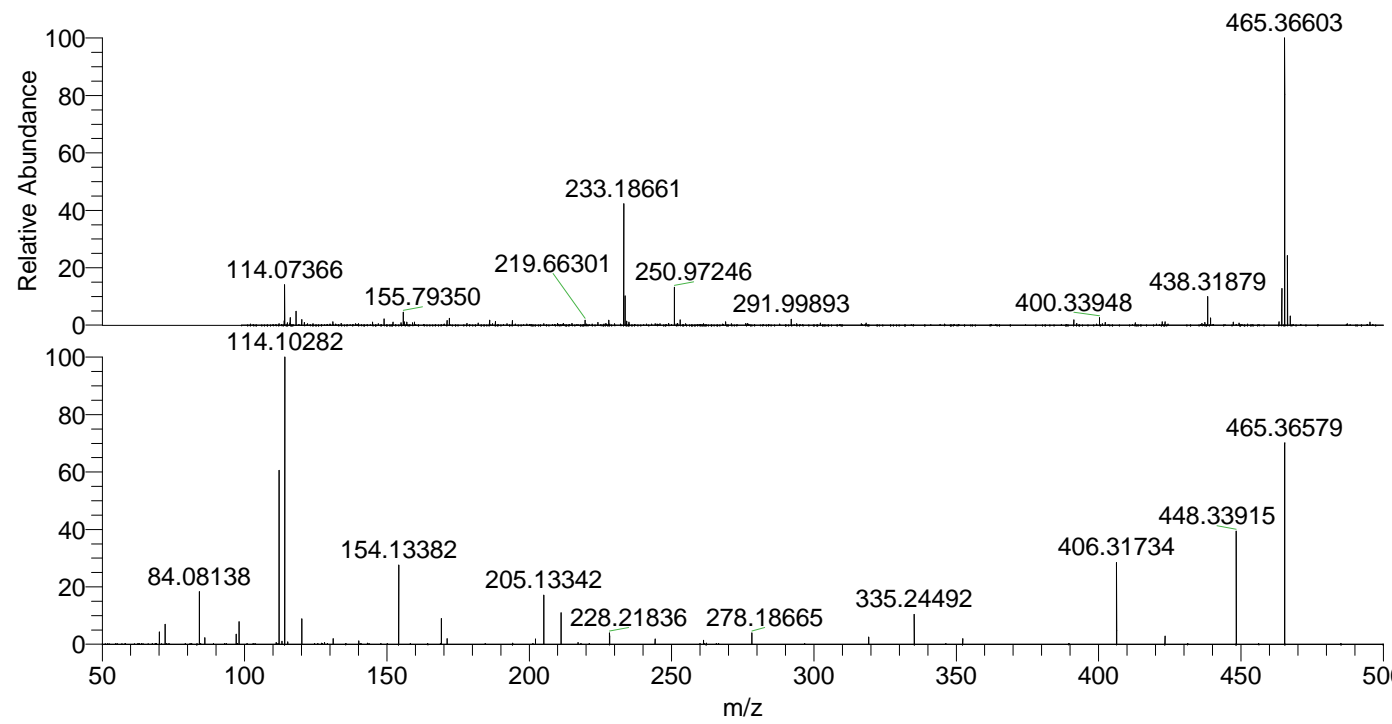

NL: 4.72E6
 Eagrestis#2431 RT: 6.05
 AV: 1 T: FTMS + p ESI
 Full ms [100.00-1500.00]

NL: 3.24E5
 Eagrestis#2415-2443 RT:
 6.01-6.07 AV: 5 F: FTMS
 + p ESI d Full ms2
 465.37@hcd35.00
 [50.00-495.00]