

RT: 0.00 - 22.00

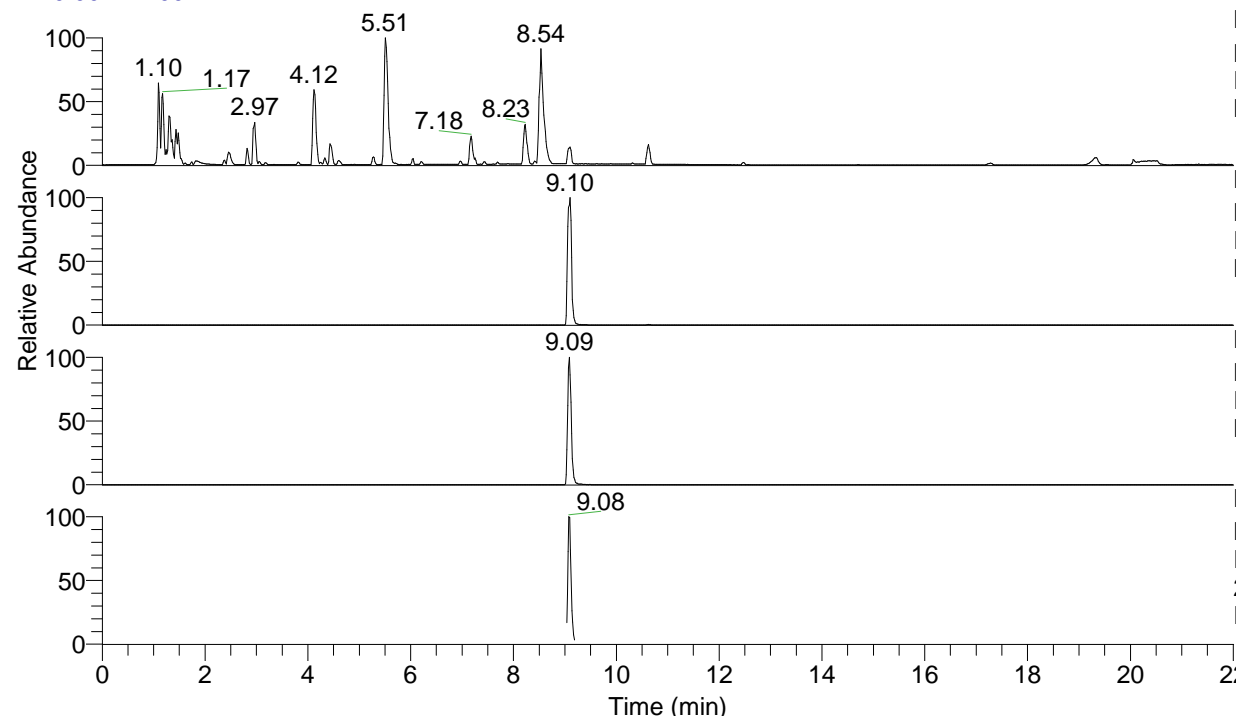

NL: 8.71E7
 Base Peak m/z= 100.00000-1500.00000 F:
 FTMS + p ESI Full ms [100.00-1500.00]
 MS Eagrestis

NL: 1.26E7
 Base Peak m/z= 459.35139-459.36057 F:
 FTMS + p ESI Full ms [100.00-1500.00]
 MS Eagrestis

NL: 5.12E6
 Base Peak m/z= 230.17960-230.18420 F:
 FTMS + p ESI Full ms [100.00-1500.00]
 MS Eagrestis

NL: 8.61E5
 Base Peak m/z= 50.00000-1500.00000 F:
 FTMS + p ESI d Full ms2
 230.18@hcd35.00 [50.00-490.00] MS
 Eagrestis

Eagrestis#3634-3657 RT: 9.05-9.11 AV:
 F: FTMS + p ESI d Full ms2 230.18 ...
 m/z= 50.00000-1000.00000

m/z	Intensity	Relative
58.06588	11275.6	1.79
60.05647	34581.0	5.49
72.08154	52850.2	8.39
84.08135	30987.3	4.92
97.07651	26079.7	4.14
98.09694	69591.1	11.04
99.98716	3419.7	0.54
112.11242	304887.5	48.38
114.10281	363031.2	57.61
114.61307	24953.6	3.96
115.12328	86309.8	13.70
129.13846	12179.7	1.93
130.06515	507763.2	80.58
131.12947	3193.3	0.51
140.11820	4884.6	0.78
143.14175	10256.0	1.63
151.65490	9318.2	1.48
154.13383	47410.4	7.52
158.05991	30253.6	4.80
159.09170	64283.6	10.20
169.16987	7262.2	1.15
170.06056	3431.3	0.54
186.19641	102569.9	16.28
187.08665	43311.3	6.87
188.18689	5409.4	0.86
192.14362	6905.0	1.10
203.22333	5864.5	0.93
211.19115	3217.1	0.51
215.11792	630166.6	100.00
216.12130	4944.6	0.78
228.21816	64496.2	10.23
230.18151	16672.9	2.65
243.25398	19166.5	3.04
245.24471	77122.3	12.24
272.17520	14595.5	2.32
302.30288	7521.3	1.19
328.24897	4350.0	0.69
346.25963	3700.6	0.59

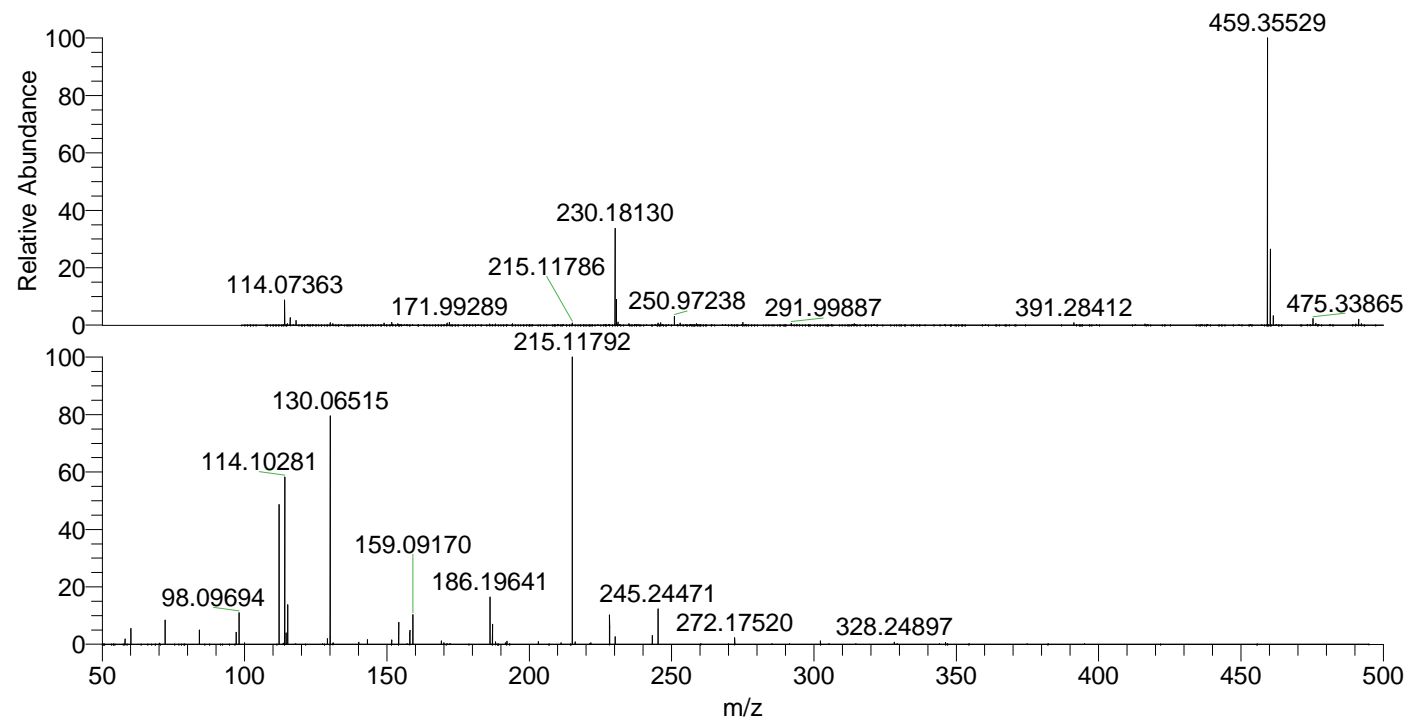

NL: 1.26E7
 Eagrestis#3655 RT: 9.10
 AV: 1 T: FTMS + p ESI
 Full ms [100.00-1500.00]

NL: 6.23E5
 Eagrestis#3631-3669 RT:
 9.05-9.11 AV: 5 F: FTMS
 + p ESI d Full ms2
 230.18@hcd35.00
 [50.00-490.00]