

RT: 0.00 - 22.00

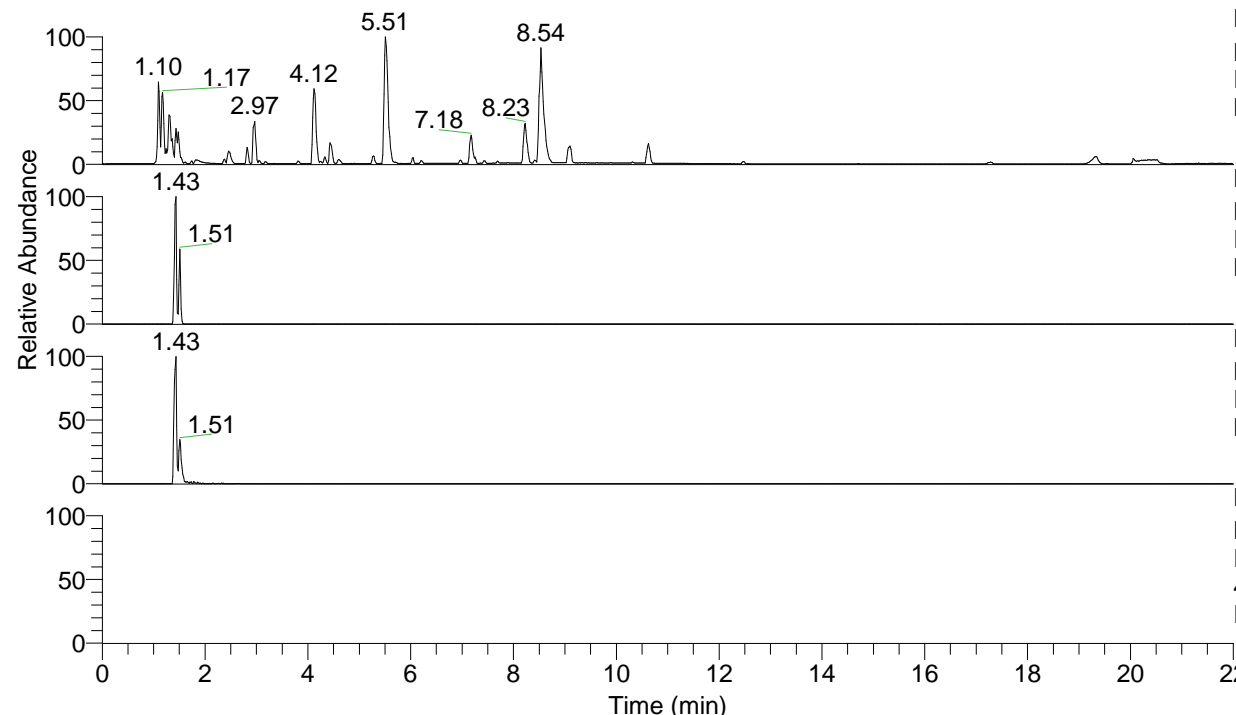

NL: 8.71E7
 Base Peak m/z= 100.00000-1500.00000 F:
 FTMS + p ESI Full ms [100.00-1500.00]
 MS Eagrestis

NL: 8.14E5
 Base Peak m/z= 458.42490-458.43406 F:
 FTMS + p ESI Full ms [100.00-1500.00]
 MS Eagrestis

NL: 3.68E5
 Base Peak m/z= 229.71635-229.72095 F:
 FTMS + p ESI Full ms [100.00-1500.00]
 MS Eagrestis

NL: 1.06E5
 Base Peak m/z= 50.00000-1500.00000 F:
 FTMS + p ESI d Full ms2
 458.43@hcd35.00 [50.00-485.00] MS
 Eagrestis

Eagrestis#582 RT: 1.43

F: FTMS + p ESI d Full ms2 458.43 ...

m/z	Intensity	Relative
50.86197	3553.6	3.37
60.47594	3697.3	3.50
72.08157	3712.7	3.52
76.04060	4623.9	4.38
78.69750	3634.7	3.44
80.34410	3487.4	3.30
84.08147	4231.5	4.01
93.05633	4065.1	3.85
94.78801	4090.9	3.88
98.09708	30645.5	29.03
99.25444	4522.1	4.28
100.07643	16667.7	15.79
112.11239	55772.2	52.83
112.11862	3608.2	3.42
114.10287	86771.9	82.19
154.13480	21647.6	20.51
157.13438	8850.5	8.38
161.81944	4850.0	4.59
178.54529	4558.8	4.32
214.19217	6996.6	6.63
226.22951	5555.8	5.26
240.17406	5582.0	5.29
271.25015	9660.1	9.15
328.30692	7404.4	7.01
345.33447	8214.0	7.78
381.37241	7539.0	7.14
399.38080	45778.8	43.36
416.40958	25863.8	24.50
424.37604	16230.0	15.37
441.40128	40813.3	38.66
458.42902	105572.0	100.00

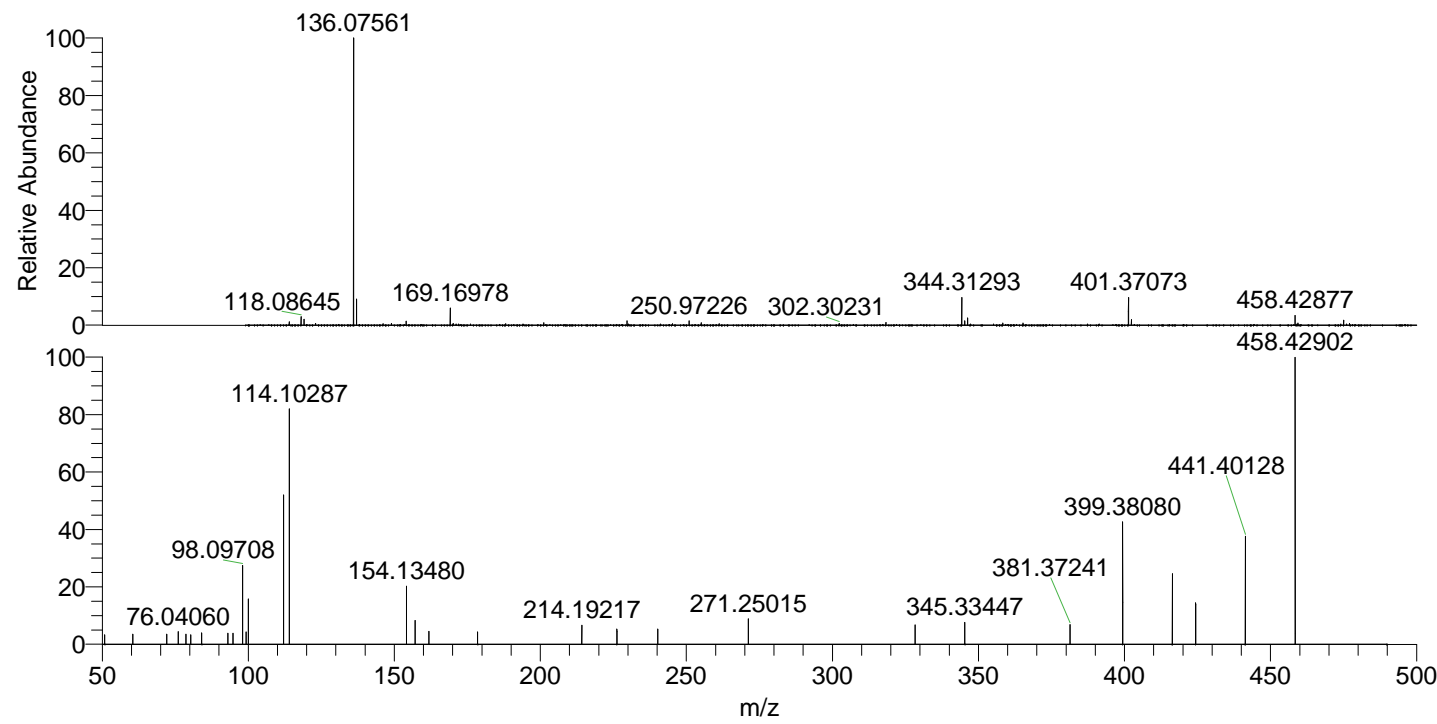

NL: 2.38E7
 Eagrestis#583 RT:
 1.43 AV: 1 T: FTMS +
 p ESI Full ms
 [100.00-1500.00]

NL: 1.05E5
 Eagrestis#566 RT:
 1.43 AV: 1 F: FTMS +
 p ESI d Full ms2
 458.43@hcd35.00
 [50.00-485.00]