

RT: 0.00 - 22.00

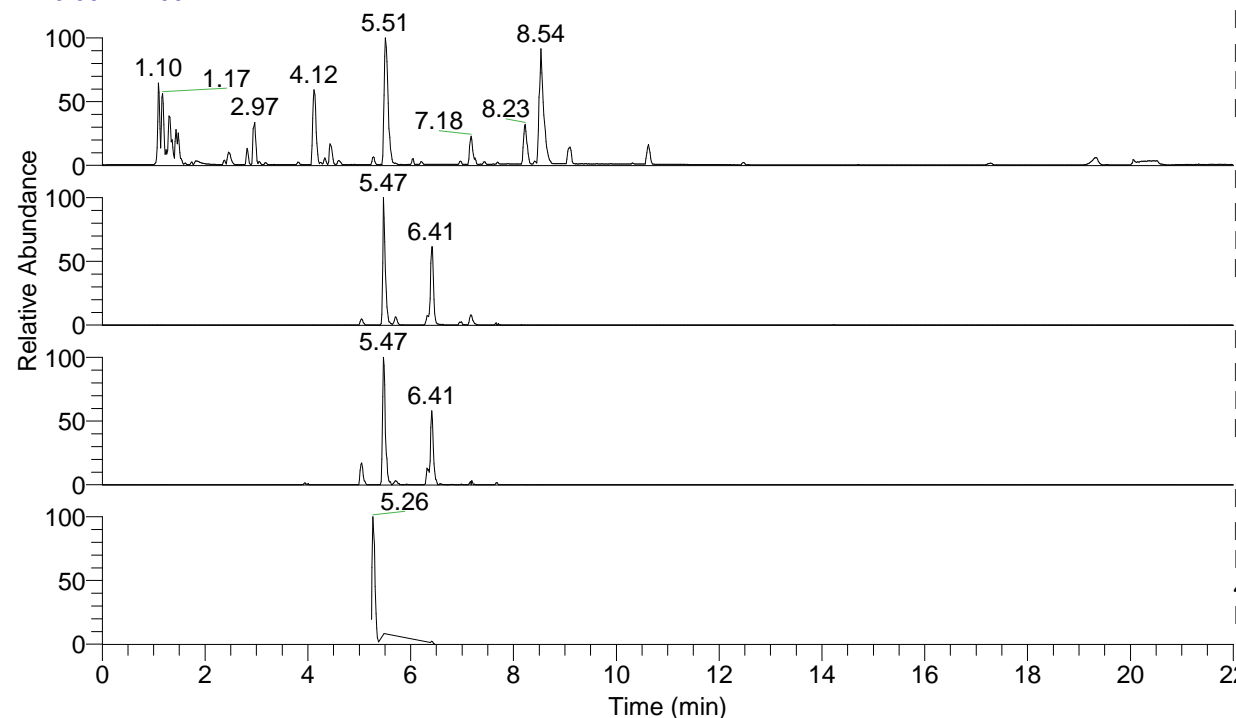

NL: 8.71E7
 Base Peak m/z= 100.00000-1500.00000 F:
 FTMS + p ESI Full ms [100.00-1500.00]
 MS Eagrestis

NL: 8.60E5
 Base Peak m/z= 452.33039-452.33943 F:
 FTMS + p ESI Full ms [100.00-1500.00]
 MS Eagrestis

NL: 3.30E5
 Base Peak m/z= 226.66910-226.67364 F:
 FTMS + p ESI Full ms [100.00-1500.00]
 MS Eagrestis

NL: 1.44E6
 Base Peak m/z= 50.00000-1500.00000 F:
 FTMS + p ESI d Full ms2
 452.33@hcd35.00 [50.00-480.00] MS
 Eagrestis

Eagrestis#2202 RT: 5.48

F: FTMS + p ESI d Full ms2 452.33 ...

m/z= 50.00000-1000.00000

m/z	Intensity	Relative
70.06577	4421.2	3.64
72.08144	7366.2	6.06
77.76485	3522.9	2.90
84.08142	19208.7	15.81
91.71791	4280.2	3.52
98.09705	30409.4	25.04
112.11243	76599.6	63.07
113.07064	3692.3	3.04
114.10284	121460.7	100.00
126.12780	57125.1	47.03
154.13397	28471.1	23.44
164.95480	4150.7	3.42
173.51364	4352.7	3.58
178.08598	20819.0	17.14
208.09715	25218.6	20.76
210.05095	4391.2	3.62
211.19138	8982.3	7.40
242.22862	4591.3	3.78
265.15390	10206.1	8.40
322.21259	15932.8	13.12
339.23898	5671.0	4.67
393.28461	47138.7	38.81
418.28305	7967.9	6.56
435.30783	26850.0	22.11
452.33444	51467.8	42.37

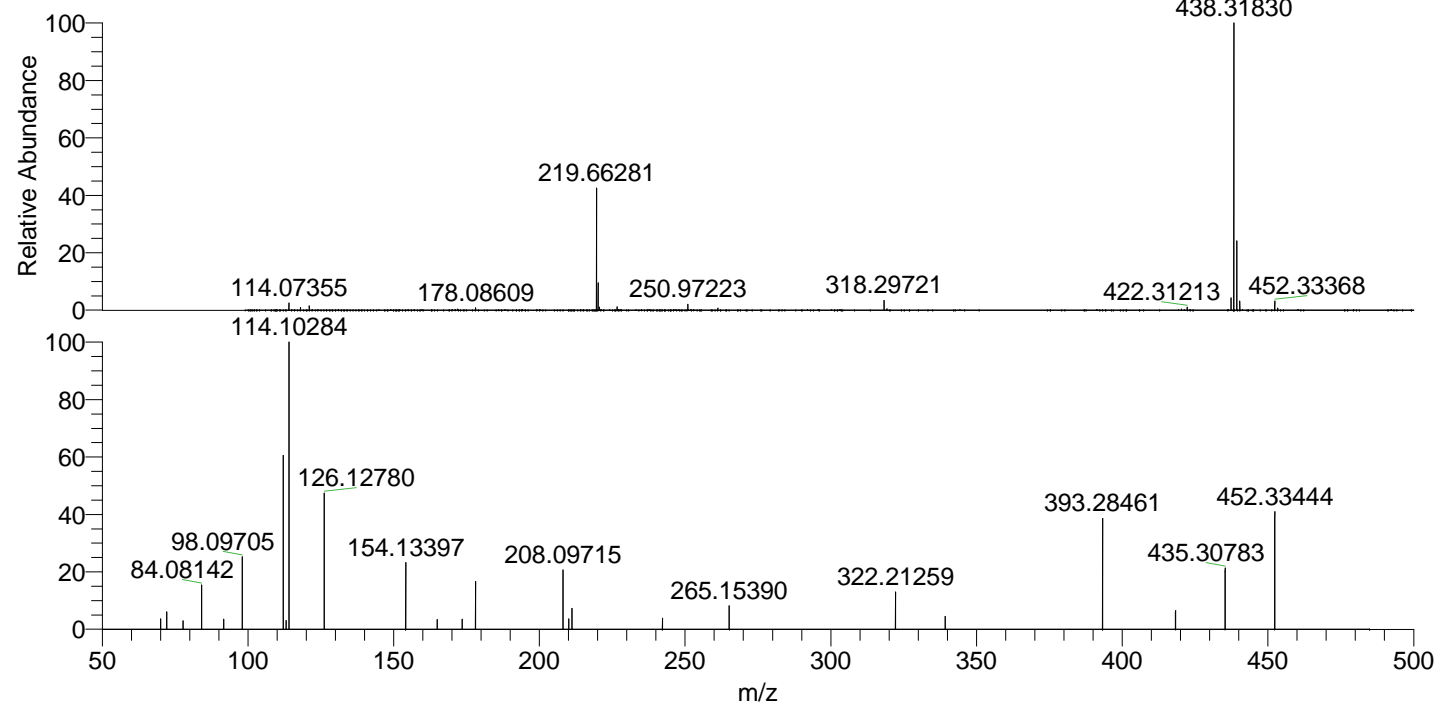

NL: 2.71E7
 Eagrestis#2197 RT:
 5.47 AV: 1 T: FTMS +
 p ESI Full ms
 [100.00-1500.00]

NL: 1.20E5
 Eagrestis#2202 RT:
 5.48 AV: 1 F: FTMS +
 p ESI d Full ms2
 452.33@hcd35.00
 [50.00-480.00]