

RT: 0.00 - 22.00

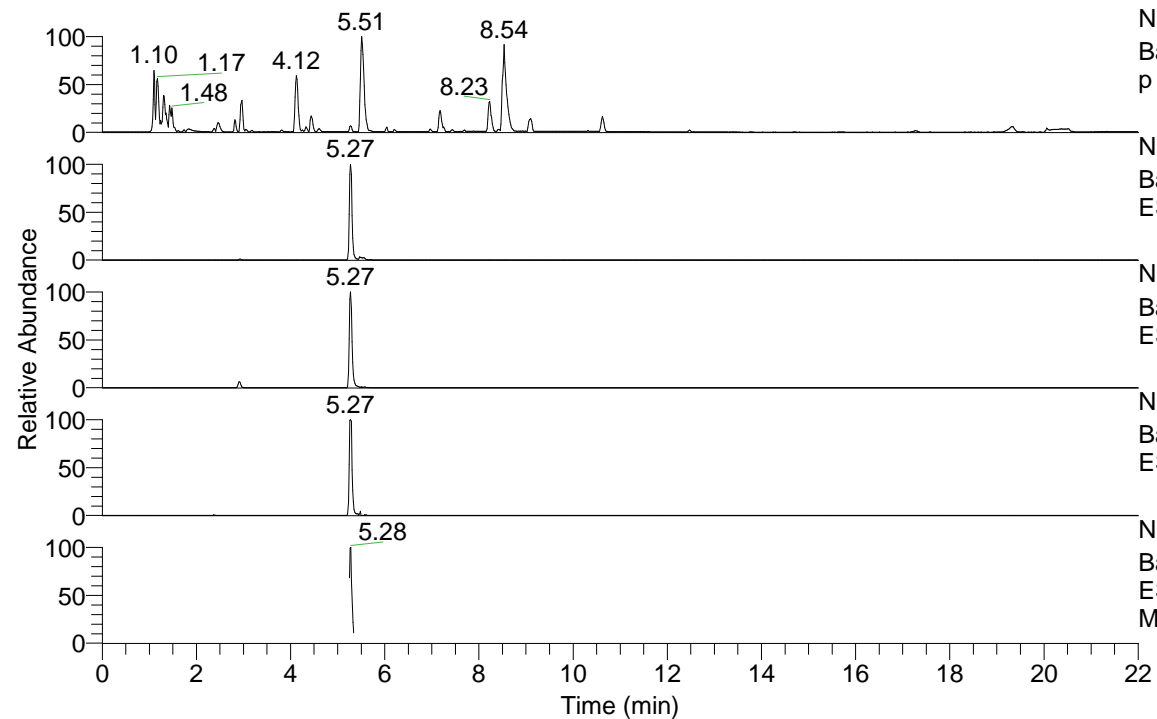

NL: 8.71E7  
 Base Peak m/z= 100.00000-1500.00000 F: FTMS + p ESI Full ms [100.00-1500.00] MS Eagrestis

NL: 5.89E6  
 Base Peak m/z= 452.35555-452.36459 F: FTMS + p ESI Full ms [100.00-1500.00] MS Eagrestis

NL: 2.66E6  
 Base Peak m/z= 226.68168-226.68622 F: FTMS + p ESI Full ms [100.00-1500.00] MS Eagrestis

NL: 2.65E5  
 Base Peak m/z= 566.34727-566.35859 F: FTMS + p ESI Full ms [100.00-1500.00] MS Eagrestis

NL: 4.83E5  
 Base Peak m/z= 50.00000-1500.00000 F: FTMS + p ESI d Full ms2 226.68@hcd35.00 [50.00-480.00] MS Eagrestis

Eagrestis#2110-2133 RT: 5.25-5.31 AV: F: FTMS + p ESI d Full ms2 226.68 ...  
 m/z= 50.00000-1000.00000

m/z	Intensity	Relative
58.06595	21673.4	6.49
70.06592	21462.7	6.43
72.08160	2451.2	0.73
84.08154	12103.3	3.63
85.07693	2293.6	0.69
86.06076	4500.8	1.35
86.09711	6965.9	2.09
98.09692	111482.5	33.40
112.11253	16772.9	5.02
114.09174	17951.8	5.38
121.02863	333805.7	100.00
121.63334	18005.4	5.39
126.12782	196114.8	58.75
131.11797	32650.0	9.78
138.05523	3051.7	0.91
143.15423	33941.9	10.17
158.16023	3958.1	1.19
166.67292	19041.1	5.70
171.18571	2255.0	0.68
172.18081	3290.0	0.99
178.08613	148374.7	44.45
183.18628	15947.0	4.78
188.17622	12110.7	3.63
216.20704	40102.0	12.01
226.68347	10197.1	3.05
273.26483	69441.8	20.80

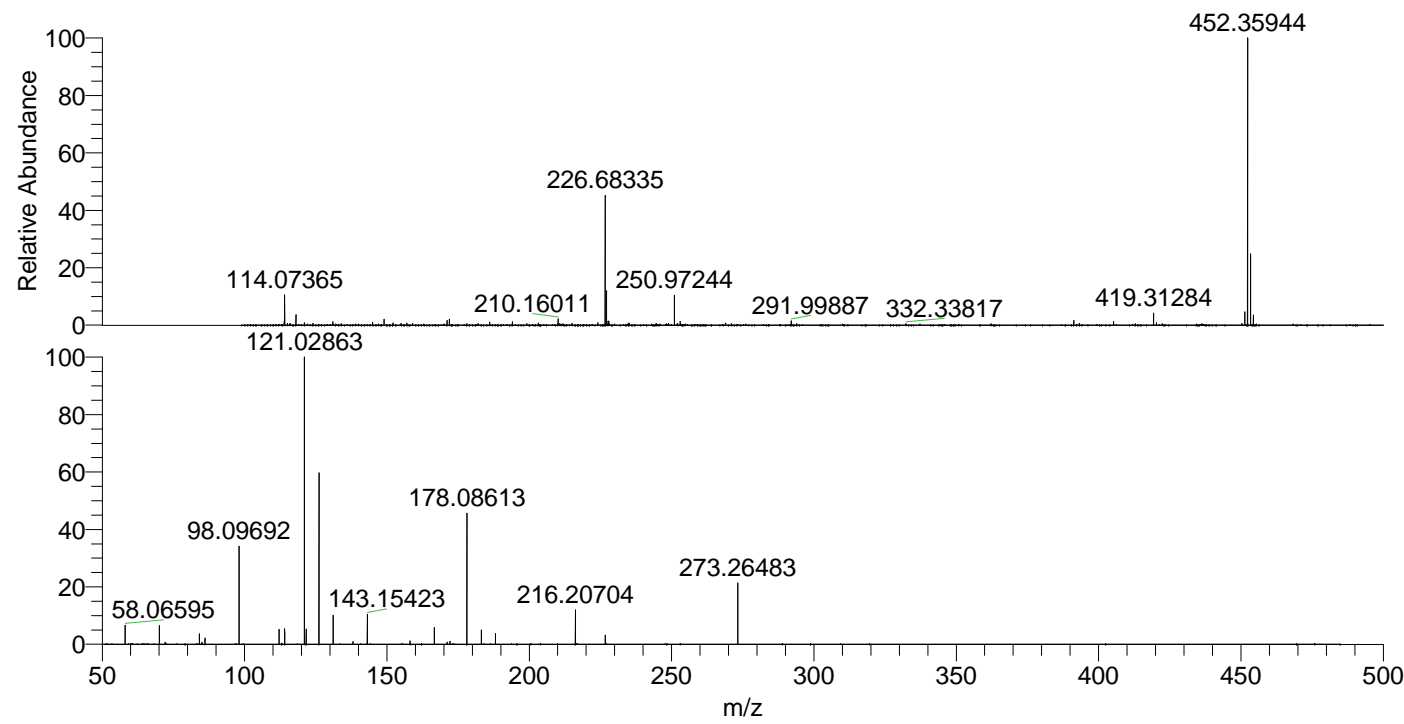

NL: 5.89E6  
 Eagrestis#2119 RT: 5.27  
 AV: 1 T: FTMS + p ESI  
 Full ms [100.00-1500.00]

NL: 3.23E5  
 Eagrestis#2108-2138 RT: 5.25-5.31 AV: 5 F: FTMS + p ESI d Full ms2 226.68@hcd35.00 [50.00-480.00]