

RT: 0.00 - 22.00

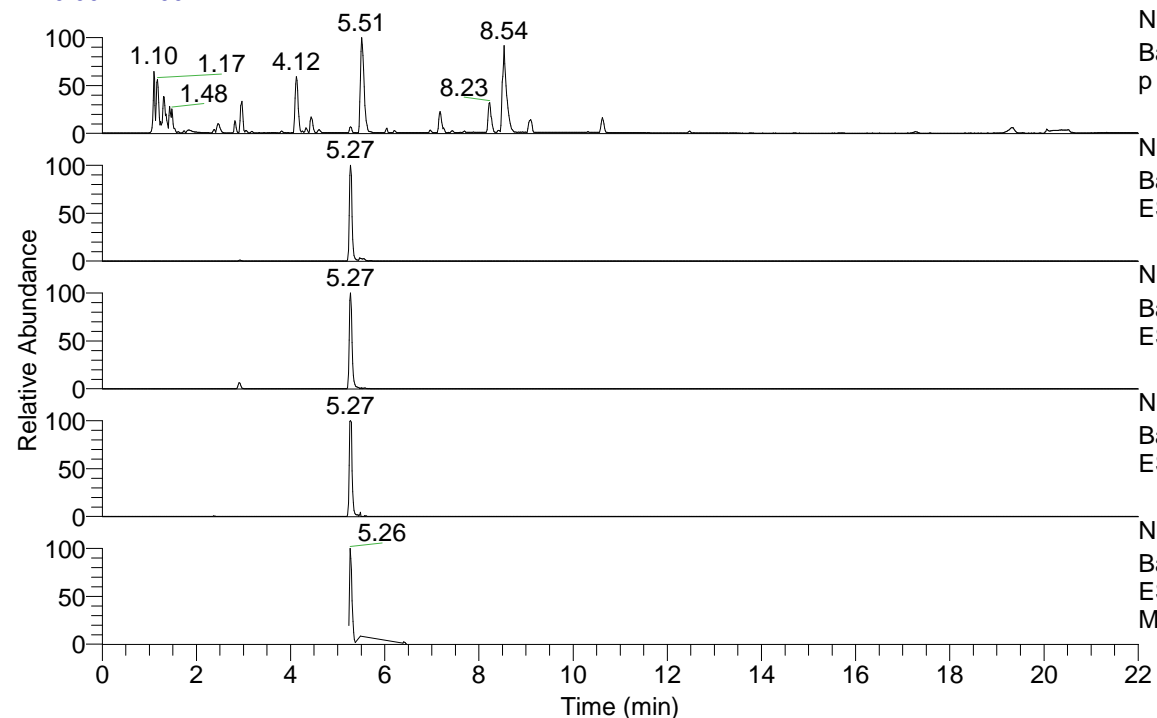

NL: 8.71E7
 Base Peak m/z= 100.00000-1500.00000 F: FTMS + p ESI Full ms [100.00-1500.00] MS Eagrestis

NL: 5.89E6
 Base Peak m/z= 452.35555-452.36459 F: FTMS + p ESI Full ms [100.00-1500.00] MS Eagrestis

NL: 2.66E6
 Base Peak m/z= 226.68168-226.68622 F: FTMS + p ESI Full ms [100.00-1500.00] MS Eagrestis

NL: 2.65E5
 Base Peak m/z= 566.34727-566.35859 F: FTMS + p ESI Full ms [100.00-1500.00] MS Eagrestis

NL: 1.44E6
 Base Peak m/z= 50.00000-1500.00000 F: FTMS + p ESI d Full ms2 452.33@hcd35.00 [50.00-480.00] MS Eagrestis

Eagrestis#2108-2132 RT: 5.25-5.31 AV: 5 F: FTMS + p ESI d Full ms2 452.33@h ...
 m/z= 50.00000-1000.00000

m/z	Intensity	Relative
58.06592	7042.3	0.70
70.06589	58994.0	5.86
84.08136	32230.5	3.20
98.09694	302088.5	30.01
112.11244	9569.9	0.95
114.09142	7188.3	0.71
121.02835	32385.8	3.22
126.12783	1006674.8	100.00
131.11804	21627.3	2.15
142.12248	15203.6	1.51
143.15440	6596.0	0.66
178.08615	277780.6	27.59
183.18568	99146.6	9.85
216.20693	15667.7	1.56
251.13865	45540.4	4.52
273.26478	45554.7	4.53
292.20120	23502.0	2.33
308.19683	110086.8	10.94
393.28545	238738.8	23.72

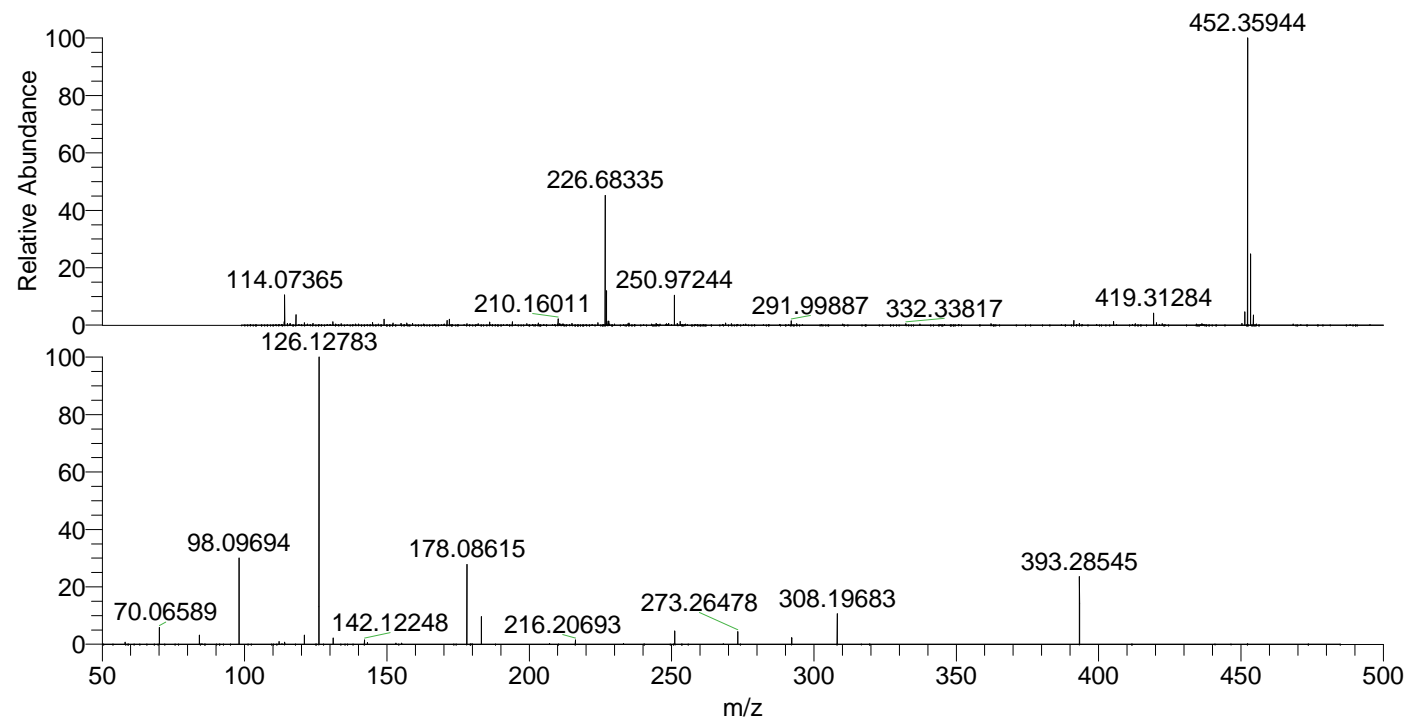

NL: 5.89E6
 Eagrestis#2119 RT: 5.27 AV: 1 T: FTMS + p ESI Full ms [100.00-1500.00]

NL: 9.95E5
 Eagrestis#2105-2137 RT: 5.25-5.31 AV: 5 F: FTMS + p ESI d Full ms2 452.33@hcd35.00 [50.00-480.00]