

RT: 0.00 - 22.00

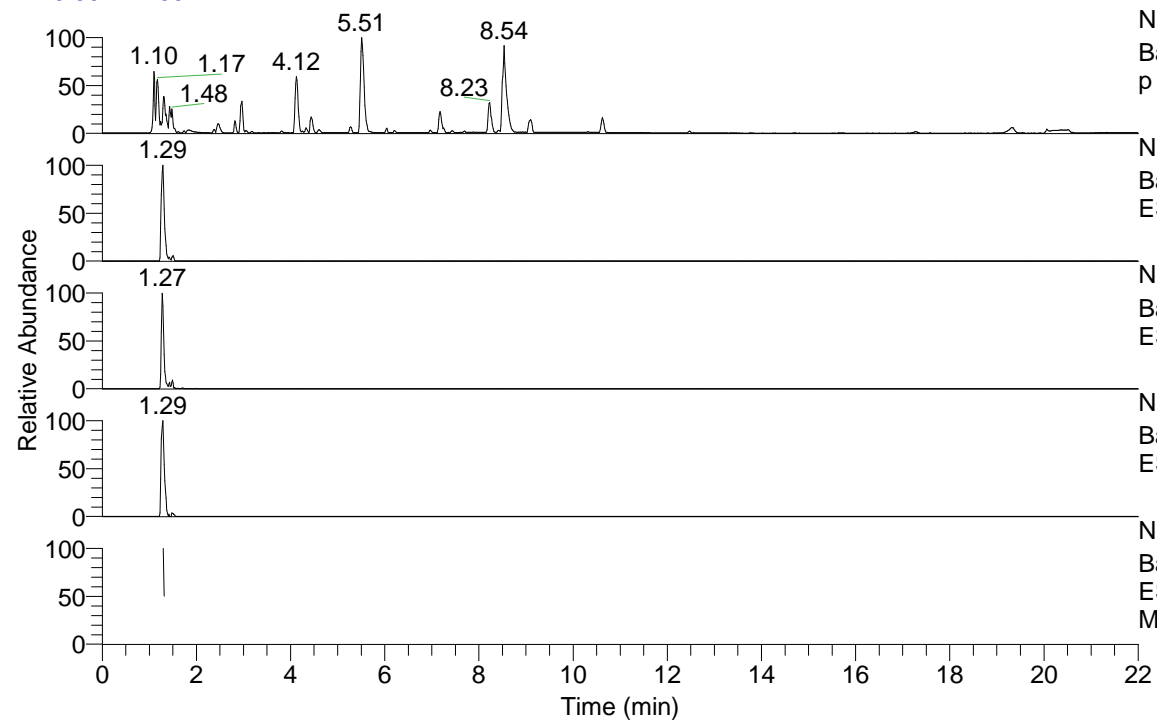

NL: 8.71E7  
 Base Peak m/z= 100.00000-1500.00000 F: FTMS + p ESI Full ms [100.00-1500.00] MS Eagrestis

NL: 9.73E5  
 Base Peak m/z= 415.40829-415.41659 F: FTMS + p ESI Full ms [100.00-1500.00] MS Eagrestis

NL: 4.24E5  
 Base Peak m/z= 208.20805-208.21221 F: FTMS + p ESI Full ms [100.00-1500.00] MS Eagrestis

NL: 8.80E4  
 Base Peak m/z= 529.40001-529.41059 F: FTMS + p ESI Full ms [100.00-1500.00] MS Eagrestis

NL: 2.19E5  
 Base Peak m/z= 50.00000-1500.00000 F: FTMS + p ESI d Full ms2 415.41@hcd35.00 [50.00-440.00] MS Eagrestis

Eagrestis#527-534 RT: 1.30-1.31 AV: 2

F: FTMS + p ESI d Full ms2 415.41 ...

m/z= 50.00000-1000.00000

m/z	Intensity	Relative
51.02926	1497.2	0.95
54.27729	1485.9	0.94
57.83246	1686.8	1.06
61.12707	1801.5	1.14
61.13158	1656.0	1.05
62.98610	1784.1	1.13
63.91926	1797.6	1.13
72.84218	1755.9	1.11
88.59199	2214.1	1.40
98.09687	75467.9	47.64
98.10247	1923.2	1.21
100.07618	17588.8	11.10
107.32215	1851.3	1.17
117.55309	1748.1	1.10
126.12788	158419.6	100.00
146.73839	1867.2	1.18
155.15467	5280.4	3.33
157.13405	18100.4	11.43
173.66224	2135.7	1.35
183.18627	18060.4	11.40
188.98017	1982.7	1.25
196.18154	3466.6	2.19
214.19195	13094.9	8.27
240.24413	4059.0	2.56
271.24908	18545.8	11.71
295.91247	2215.5	1.40
298.97406	1914.5	1.21
338.32841	29010.0	18.31
356.33879	53326.6	33.66
397.45293	2034.1	1.28
398.64924	2380.5	1.50

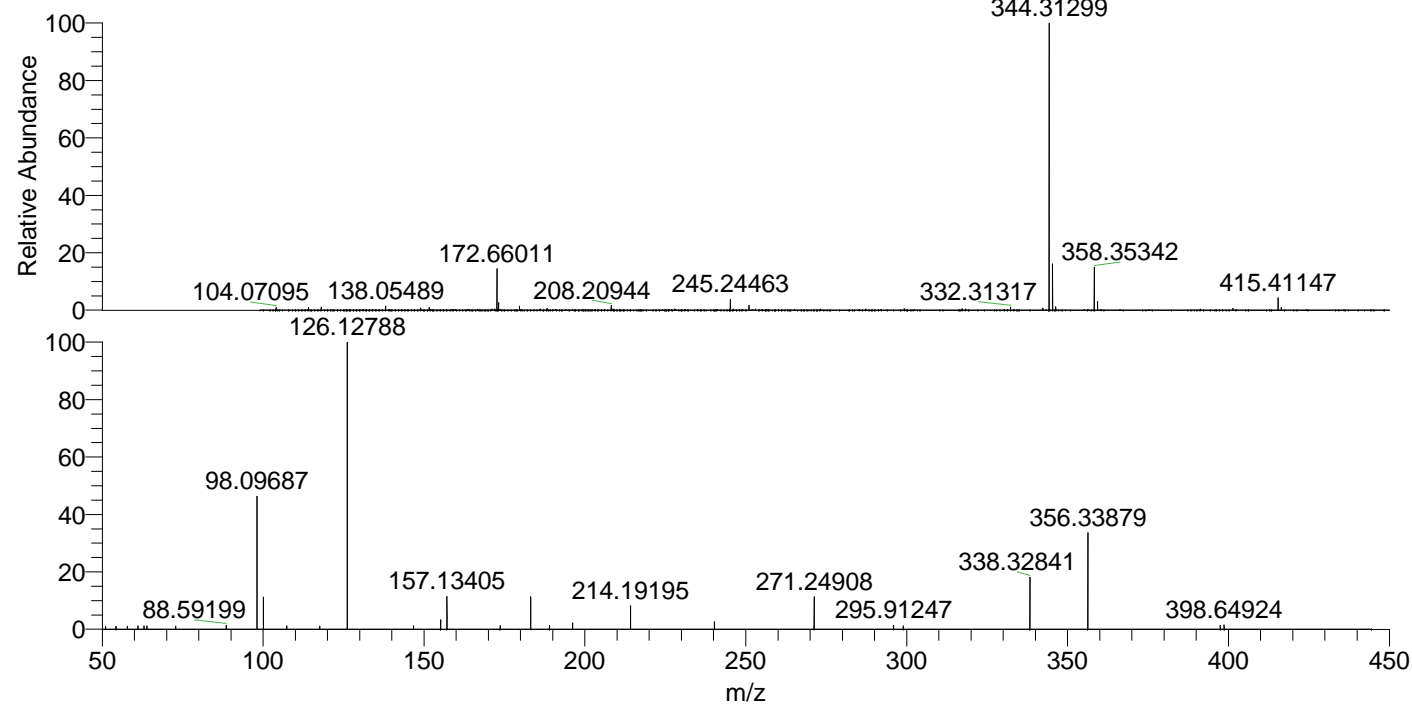

NL: 2.27E7  
 Eagrestis#523 RT: 1.29  
 AV: 1 T: FTMS + p ESI Full ms [100.00-1500.00]

NL: 1.58E5  
 Eagrestis#524-536 RT: 1.30-1.31 AV: 2 F: FTMS + p ESI d Full ms2 415.41@hcd35.00 [50.00-440.00]