

RT: 0.00 - 22.00

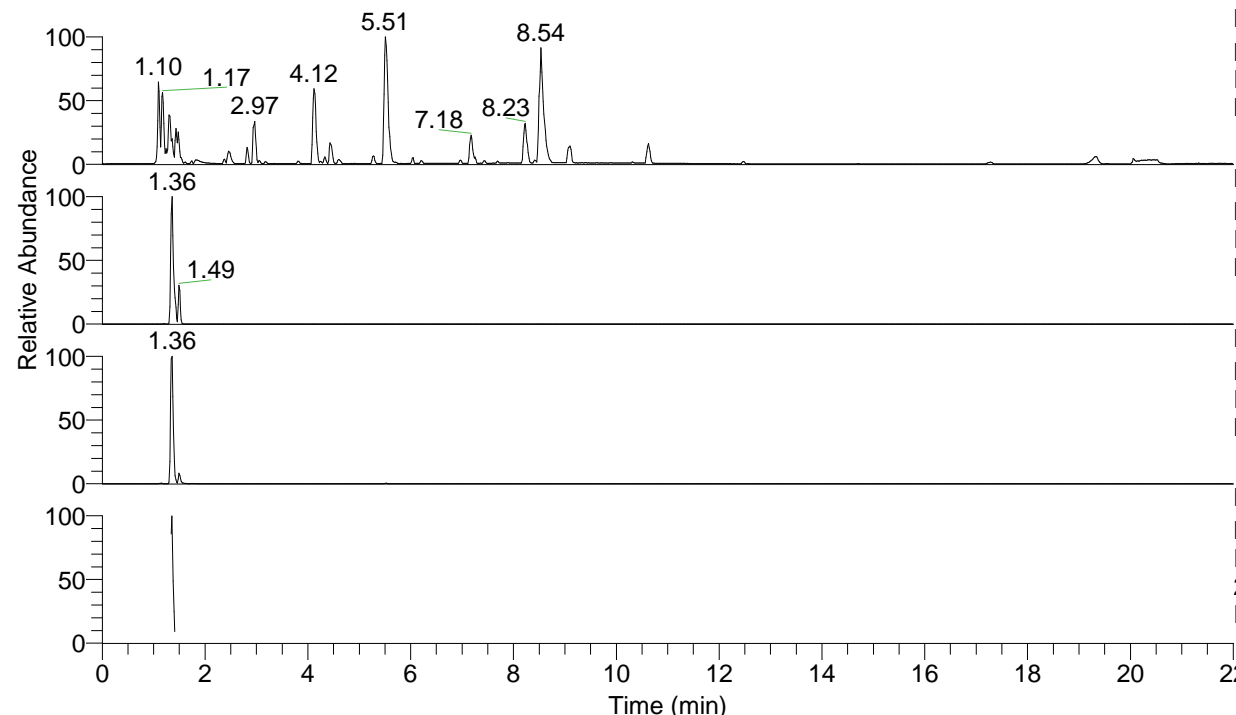

NL: 8.71E7
 Base Peak m/z= 100.00000-1500.00000 F:
 FTMS + p ESI Full ms [100.00-1500.00]
 MS Eagrestis

NL: 1.76E7
 Base Peak m/z= 401.36762-401.37564 F:
 FTMS + p ESI Full ms [100.00-1500.00]
 MS Eagrestis

NL: 6.23E6
 Base Peak m/z= 201.18772-201.19174 F:
 FTMS + p ESI Full ms [100.00-1500.00]
 MS Eagrestis

NL: 9.74E5
 Base Peak m/z= 50.00000-1500.00000 F:
 FTMS + p ESI d Full ms2
 201.19@hcd35.00 [50.00-430.00] MS
 Eagrestis

Eagrestis#545-562 RT: 1.34-1.38 AV: 4

F: FTMS + p ESI d Full ms2 201.19 ...
 m/z= 50.00000-1000.00000

m/z	Intensity	Relative
58.06596	24028.2	3.40
60.05646	90309.8	12.76
70.06599	18094.6	2.56
72.04508	51559.2	7.29
72.08149	85555.2	12.09
84.08136	42660.6	6.03
97.07655	40398.1	5.71
98.09692	207950.1	29.39
99.09221	14424.0	2.04
100.07612	707614.4	100.00
112.11240	296284.7	41.87
113.61805	21001.0	2.97
114.10285	366780.7	51.83
114.61320	28330.6	4.00
115.12322	78640.4	11.11
127.12336	14036.7	1.98
129.13888	25670.1	3.63
143.14177	84882.4	12.00
154.13368	34193.3	4.83
157.13360	72041.9	10.18
162.65971	17685.9	2.50
163.15202	5098.2	0.72
169.17027	29258.9	4.13
171.66521	14665.7	2.07
172.18070	64283.4	9.08
186.19708	21172.2	2.99
188.18743	22235.8	3.14
192.18429	7993.1	1.13
196.18121	4031.9	0.57
201.18973	15827.0	2.24
213.20792	20696.0	2.92
214.19191	18479.3	2.61
228.21894	9438.5	1.33
231.21784	3773.8	0.53
243.25425	114976.1	16.25
245.24524	8425.8	1.19
260.28128	6955.1	0.98
268.25034	15214.1	2.15
270.26492	52380.0	7.40
271.24919	3542.1	0.50
285.27596	30687.8	4.34
288.27593	40685.7	5.75
302.30250	40109.5	5.67
324.31183	6197.3	0.88

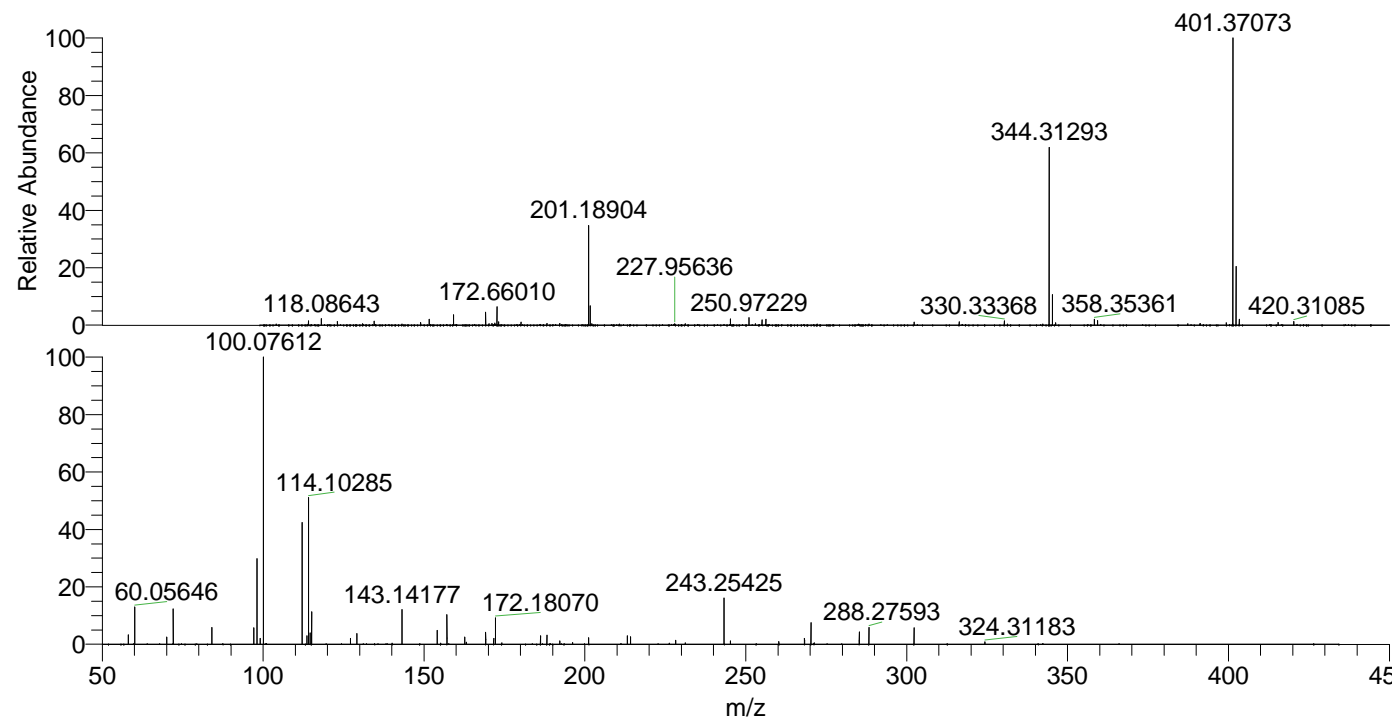

NL: 1.74E7
 Eagrestis#553 RT: 1.36
 AV: 1 T: FTMS + p ESI
 Full ms [100.00-1500.00]

NL: 6.97E5
 Eagrestis#541-567 RT:
 1.34-1.38 AV: 4 F: FTMS
 + p ESI d Full ms2
 201.19@hcd35.00
 [50.00-430.00]