

RT: 0.00 - 22.00

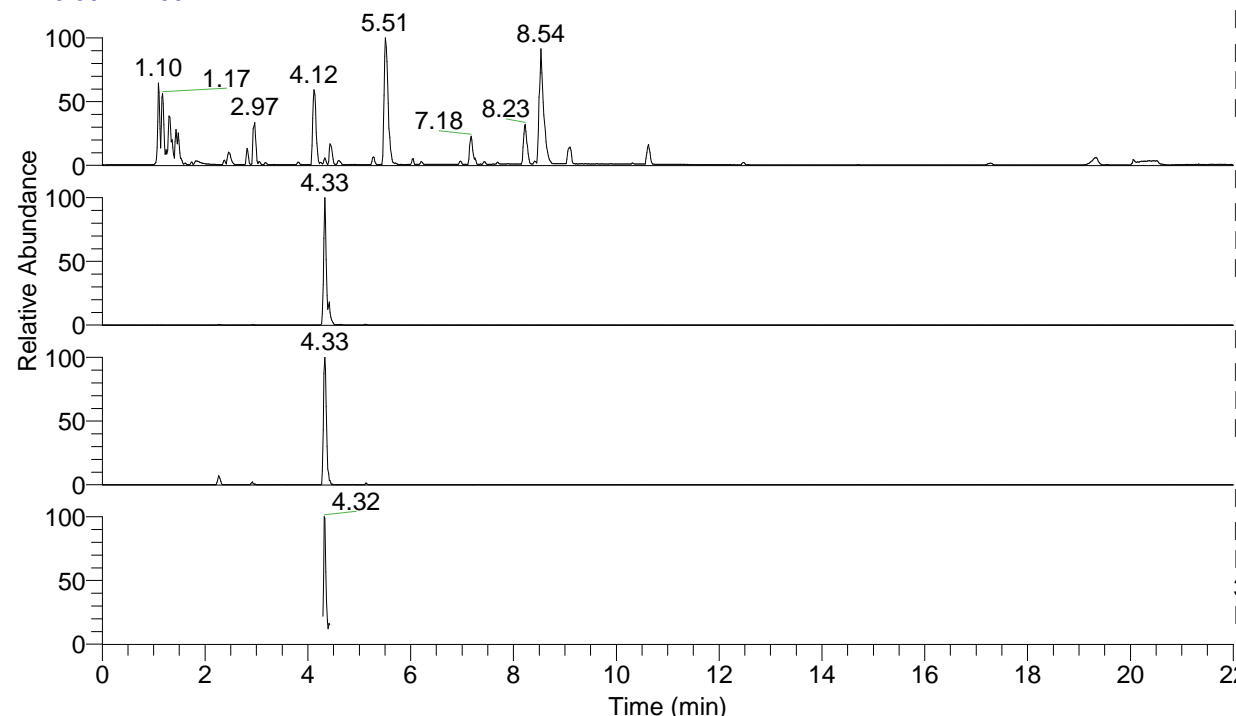

NL: 8.71E7
 Base Peak m/z= 100.00000-1500.00000 F:
 FTMS + p ESI Full ms [100.00-1500.00]
 MS Eagrestis

NL: 5.16E6
 Base Peak m/z= 396.29351-396.30143 F:
 FTMS + p ESI Full ms [100.00-1500.00]
 MS Eagrestis

NL: 3.07E5
 Base Peak m/z= 198.65066-198.65464 F:
 FTMS + p ESI Full ms [100.00-1500.00]
 MS Eagrestis

NL: 4.55E5
 Base Peak m/z= 50.00000-1500.00000 F:
 FTMS + p ESI d Full ms2
 396.30@hcd35.00 [50.00-420.00] MS
 Eagrestis

Eagrestis#1732-1754 RT: 4.31-4.36 AV:

F: FTMS + p ESI d Full ms2 396.30 ...
 m/z= 50.00000-1000.00000

m/z	Intensity	Relative
58.06588	16520.0	5.68
70.06585	40189.9	13.81
72.07770	2069.2	0.71
72.08149	126742.1	43.55
84.07682	1558.0	0.54
84.08137	90597.0	31.13
89.10790	15437.2	5.30
98.09691	69027.9	23.72
101.10798	2307.5	0.79
110.09680	6088.8	2.09
112.11238	243524.2	83.67
113.10749	5942.8	2.04
114.09168	11552.2	3.97
115.12328	42409.1	14.57
121.02853	30145.6	10.36
128.10733	1731.7	0.59
129.13877	48837.2	16.78
131.11825	15910.0	5.47
148.14466	5624.8	1.93
153.13862	3587.7	1.23
169.17020	25643.5	8.81
178.08632	291036.8	100.00
186.19702	28064.9	9.64
219.21824	1593.2	0.55
221.12844	13542.0	4.65
251.13911	57365.3	19.71
259.25013	9510.2	3.27
268.16442	2886.4	0.99
276.27626	20859.7	7.17
292.20153	4639.6	1.59
308.19686	74896.1	25.73
325.22325	115670.1	39.74
379.27054	57855.4	19.88
396.29711	150898.7	51.85

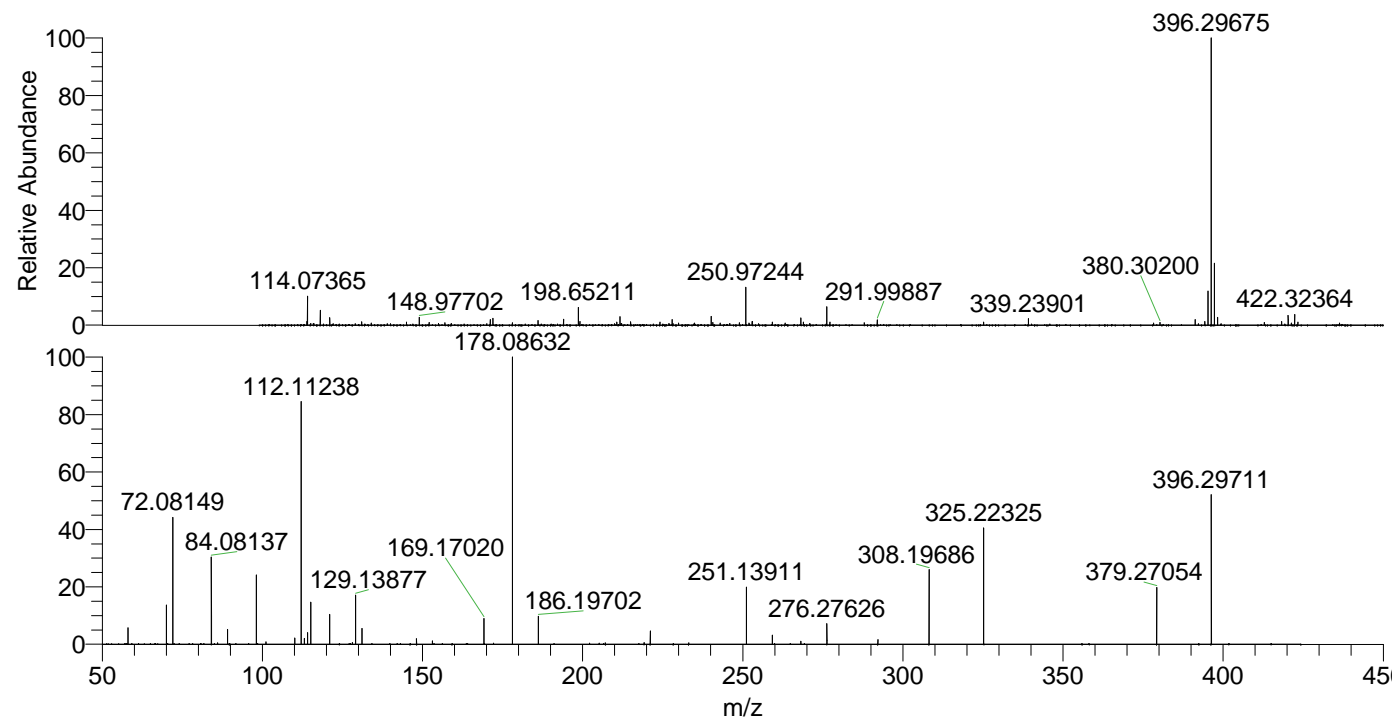

NL: 4.89E6
 Eagrestis#1741 RT: 4.33
 AV: 1 T: FTMS + p ESI
 Full ms [100.00-1500.00]

NL: 2.86E5
 Eagrestis#1729-1757 RT:
 4.31-4.36 AV: 5 F: FTMS
 + p ESI d Full ms2
 396.30@hcd35.00
 [50.00-420.00]