

RT: 0.00 - 22.00

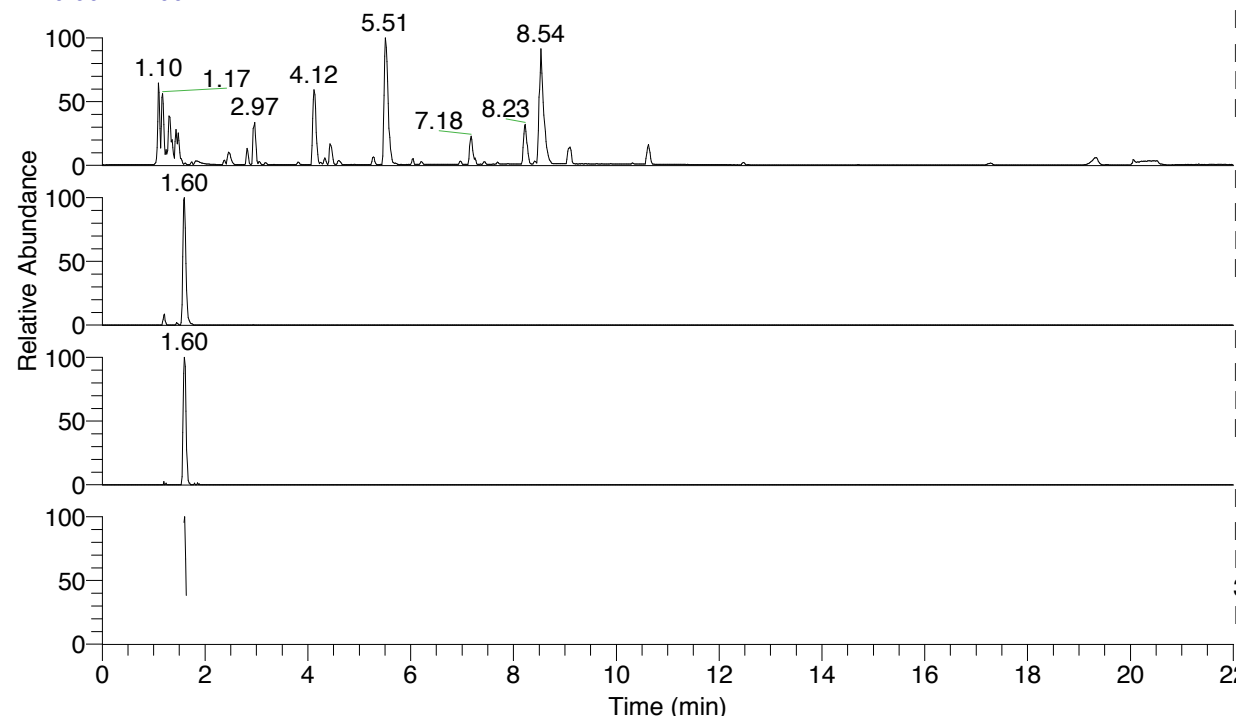

NL: 8.71E7
 Base Peak m/z= 100.00000-1500.00000 F:
 FTMS + p ESI Full ms [100.00-1500.00]
 MS Eagrestis

NL: 6.99E5
 Base Peak m/z= 360.30510-360.31230 F:
 FTMS + p ESI Full ms [100.00-1500.00]
 MS Eagrestis

NL: 1.40E5
 Base Peak m/z= 180.65645-180.66007 F:
 FTMS + p ESI Full ms [100.00-1500.00]
 MS Eagrestis

NL: 8.54E4
 Base Peak m/z= 50.00000-1500.00000 F:
 FTMS + p ESI d Full ms2
 360.31@hcd35.00 [50.00-385.00] MS
 Eagrestis

Eagrestis#646-663 RT: 1.59-1.63 AV: 4
 F: FTMS + p ESI d Full ms2 360.31 ...
 m/z= 50.00000-1000.00000

m/z	Intensity	Relative
57.80300	711.7	1.19
59.87286	733.9	1.23
61.91121	708.1	1.18
62.09879	715.7	1.20
62.44508	779.0	1.30
64.38758	736.1	1.23
65.01993	799.0	1.34
67.11884	966.3	1.62
69.76316	820.3	1.37
71.45341	728.4	1.22
72.08156	2519.2	4.21
75.81512	930.8	1.56
82.33993	712.9	1.19
83.53069	765.6	1.28
84.08158	4350.5	7.27
84.47455	806.4	1.35
86.08955	757.1	1.27
97.57689	823.7	1.38
98.09700	2561.1	4.28
100.07630	6219.2	10.40
106.67518	791.0	1.32
112.11241	36071.4	60.32
114.10286	59802.6	100.00
117.09528	827.4	1.38
119.59999	785.0	1.31
140.05852	860.0	1.44
154.13418	12312.2	20.59
155.65403	795.3	1.33
158.93073	790.9	1.32
169.16993	3301.6	5.52
173.12858	1591.2	2.66
180.53378	945.0	1.58
180.68178	988.3	1.65
180.89054	891.9	1.49
194.53200	875.6	1.46
203.30645	926.6	1.55
207.95184	1001.9	1.68
207.97246	940.8	1.57
211.19154	1629.3	2.72
230.18742	4711.0	7.88
249.60214	953.8	1.59
250.76983	930.0	1.56
251.00336	890.1	1.49
260.80485	1046.2	1.75
276.30936	894.8	1.50
281.24423	1093.8	1.83
285.09428	1202.5	2.01
301.25988	19425.1	32.48
305.87299	858.0	1.43
312.61542	955.9	1.60
320.62136	933.9	1.56
333.23037	1009.0	1.69
339.59284	1016.6	1.70
343.28152	15585.9	26.06
360.30775	37241.1	62.27

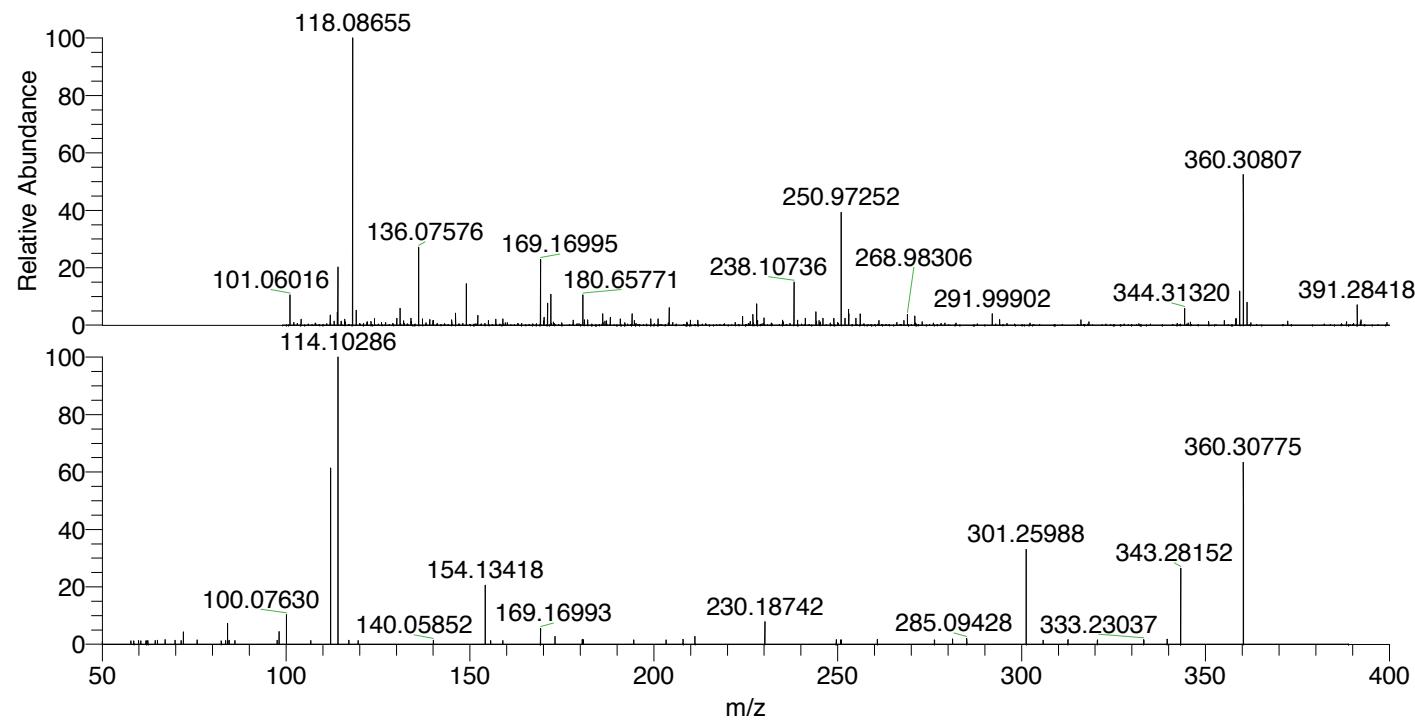

NL: 1.32E6
 Eagrestis#649 RT: 1.60
 AV: 1 T: FTMS + p ESI
 Full ms [100.00-1500.00]

NL: 5.87E4
 Eagrestis#643-665 RT:
 1.59-1.63 AV: 4 F: FTMS
 + p ESI d Full ms2
 360.31@hcd35.00
 [50.00-385.00]

Eagrestis#646-663 RT: 1.59-1.63 AV: 4

F: FTMS + p ESI d Full ms2 360.31@hcd35.00 [50.00-385.00]

m/z= 50.00000-1000.00000

m/z	Intensity	Relative
50.06808	655.8	1.10
57.80300	711.7	1.19
58.61529	676.9	1.13
59.87286	733.9	1.23
60.51742	708.0	1.18
61.91121	708.1	1.18
62.09879	715.7	1.20
62.44508	779.0	1.30
64.38758	736.1	1.23
65.01993	799.0	1.34
67.11884	966.3	1.62
69.76316	820.3	1.37
71.45341	728.4	1.22
72.08156	2519.2	4.21
75.81512	930.8	1.56
82.33993	712.9	1.19
82.37898	685.6	1.15
83.53069	765.6	1.28
84.08158	4350.5	7.27
84.18709	700.9	1.17
84.47455	806.4	1.35
86.08955	757.1	1.27
97.57689	823.7	1.38
98.09700	2561.1	4.28
100.07630	6219.2	10.40
106.67518	791.0	1.32
112.11241	36071.4	60.32
114.10286	59802.6	100.00
117.09528	827.4	1.38
119.59999	785.0	1.31
140.05852	860.0	1.44
154.13418	12312.2	20.59
155.65403	795.3	1.33
158.93073	790.9	1.32
169.16993	3301.6	5.52
173.12858	1591.2	2.66
180.53378	945.0	1.58
180.68178	988.3	1.65
180.89054	891.9	1.49

Eagrestis#646-663 RT: 1.59-1.63 AV: 4

F: FTMS + p ESI d Full ms2 360.31@hcd35.00 [50.00-385.00]

m/z= 50.00000-1000.00000

m/z	Intensity	Relative
194.53200	875.6	1.46
203.30645	926.6	1.55
207.95184	1001.9	1.68
207.97246	940.8	1.57
211.19154	1629.3	2.72
230.18742	4711.0	7.88
249.60214	953.8	1.59
250.76983	930.0	1.56
251.00336	890.1	1.49
260.80485	1046.2	1.75
276.30936	894.8	1.50
281.24423	1093.8	1.83
285.09428	1202.5	2.01
301.25988	19425.1	32.48
305.87299	858.0	1.43
312.61542	955.9	1.60
320.62136	933.9	1.56
333.23037	1009.0	1.69
339.59284	1016.6	1.70
343.28152	15585.9	26.06
360.30775	37241.1	62.27