

RT: 0.00 - 22.00

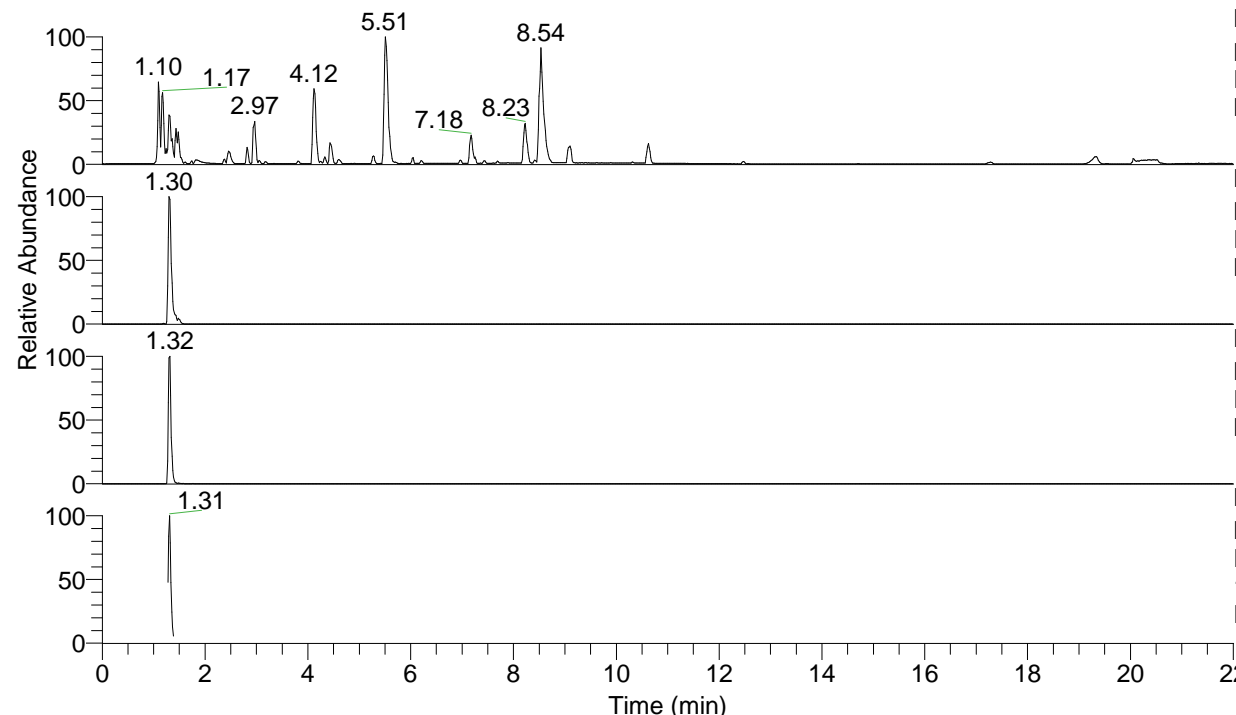

NL: 8.71E7  
 Base Peak m/z= 100.00000-1500.00000 F:  
 FTMS + p ESI Full ms [100.00-1500.00]  
 MS Eagrestis

NL: 3.37E7  
 Base Peak m/z= 344.31034-344.31722 F:  
 FTMS + p ESI Full ms [100.00-1500.00]  
 MS Eagrestis

NL: 5.36E6  
 Base Peak m/z= 172.65907-172.66253 F:  
 FTMS + p ESI Full ms [100.00-1500.00]  
 MS Eagrestis

NL: 1.88E6  
 Base Peak m/z= 50.00000-1500.00000 F:  
 FTMS + p ESI d Full ms2  
 172.66@hcd35.00 [50.00-370.00] MS  
 Eagrestis

Eagrestis#522-543 RT: 1.28-1.34 AV: 5  
 F: FTMS + p ESI d Full ms2 172.66@h ...  
 m/z= 50.00000-1000.00000

m/z	Intensity	Relative
58.06595	41821.5	3.31
60.05645	50903.2	4.03
70.06587	16106.2	1.27
72.04511	120375.8	9.53
72.08153	115251.0	9.12
84.08134	65041.1	5.15
85.08914	6506.0	0.51
97.07652	51061.7	4.04
98.09692	152289.9	12.05
100.07612	1263347.6	100.00
112.11242	555114.5	43.94
114.10281	623591.3	49.36
114.61302	94006.6	7.44
115.12326	148672.6	11.77
129.13849	28069.6	2.22
131.12921	16683.2	1.32
134.13090	22836.3	1.81
134.62283	22294.1	1.76
140.11796	12690.5	1.00
154.13386	67525.7	5.34
157.13352	28108.7	2.22
157.14492	7532.2	0.60
164.14698	8135.8	0.64
169.16977	7947.3	0.63
172.66020	8781.6	0.70
186.19638	151822.2	12.02
188.18701	10749.4	0.85
213.20726	16791.3	1.33
214.19154	8177.1	0.65
228.21797	68842.1	5.45
245.24488	65869.4	5.21

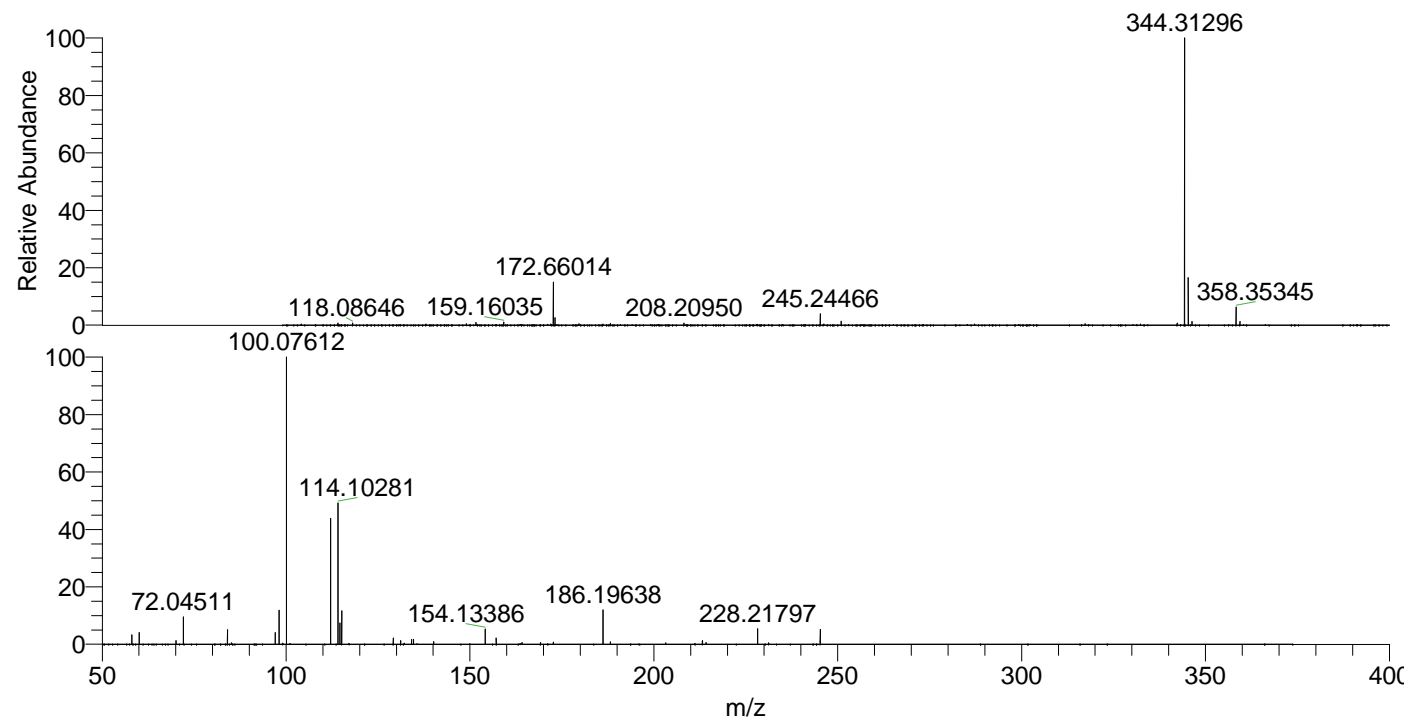

NL: 3.32E7  
 Eagrestis#529 RT: 1.30  
 AV: 1 T: FTMS + p ESI  
 Full ms [100.00-1500.00]

NL: 1.26E6  
 Eagrestis#521-545 RT:  
 1.28-1.34 AV: 5 F: FTMS  
 + p ESI d Full ms2  
 172.66@hcd35.00  
 [50.00-370.00]