

RT: 0.00 - 22.00

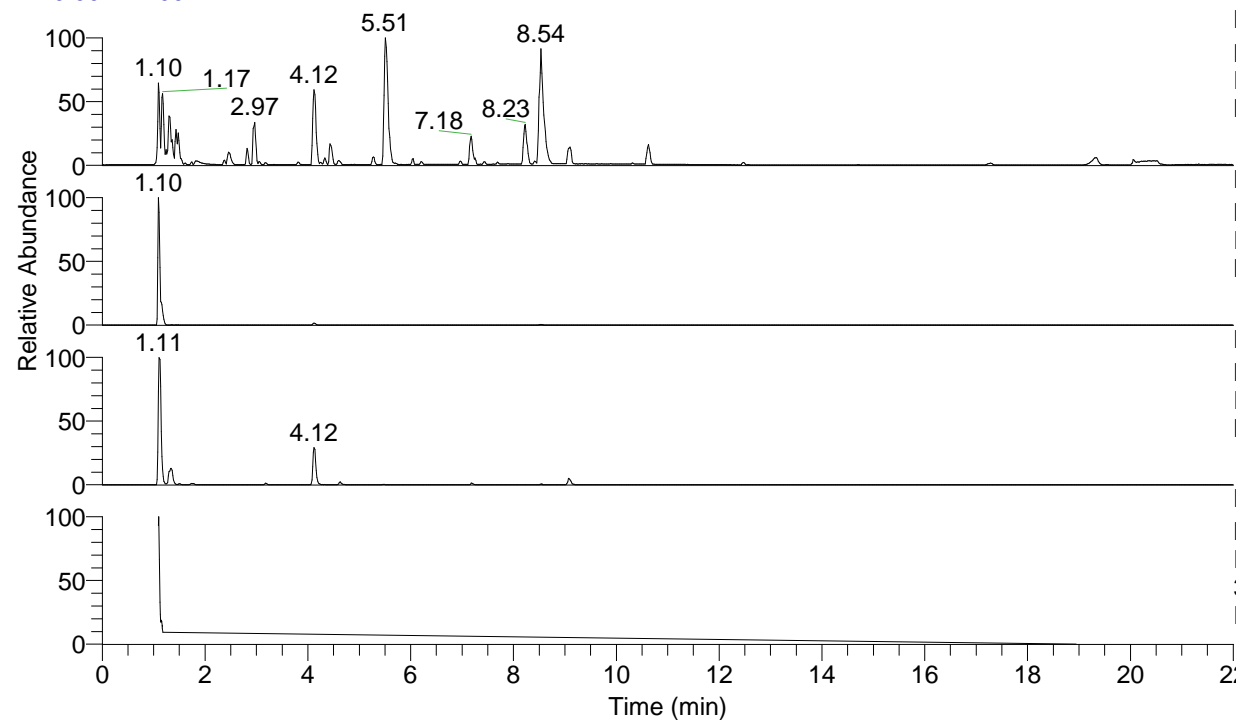

NL: 8.71E7
 Base Peak m/z= 100.00000-1500.00000 F:
 FTMS + p ESI Full ms [100.00-1500.00]
 MS Eagrestis

NL: 5.63E7
 Base Peak m/z= 302.30020-302.30624 F:
 FTMS + p ESI Full ms [100.00-1500.00]
 MS Eagrestis

NL: 3.12E6
 Base Peak m/z= 151.65400-151.65704 F:
 FTMS + p ESI Full ms [100.00-1500.00]
 MS Eagrestis

NL: 8.76E6
 Base Peak m/z= 50.00000-1500.00000 F:
 FTMS + p ESI d Full ms2
 302.20@hcd35.00 [50.00-325.00] MS
 Eagrestis

Eagrestis#436-458 RT: 1.09-1.14 AV: 6
 F: FTMS + p ESI d Full ms2 302.20@h ...
 m/z= 50.00000-1000.00000

m/z	Intensity	Relative
58.06583	29712.5	0.65
72.08155	501227.0	11.01
84.08132	251347.9	5.52
97.07646	182105.8	4.00
98.09692	1116129.0	24.51
100.07614	153583.2	3.37
112.11241	2972727.8	65.29
114.10281	4553273.5	100.00
115.12327	747609.9	16.42
129.13872	154937.7	3.40
140.11827	101285.8	2.22
154.13378	540398.6	11.87
157.13361	179561.3	3.94
169.16968	419339.8	9.21
171.16061	50941.6	1.12
172.18080	763010.1	16.76
186.19634	51431.7	1.13
189.20739	130506.5	2.87
194.16533	67388.8	1.48
196.18082	51502.2	1.13
211.19154	116076.7	2.55
213.20722	86696.1	1.90
214.19121	95735.5	2.10
231.21792	108459.2	2.38
243.25407	1915584.0	42.07
260.28061	416467.2	9.15
267.25422	31858.8	0.70
268.24942	573483.8	12.59
284.28066	166874.2	3.66
285.27584	1413624.9	31.05
302.30208	2695211.5	59.19

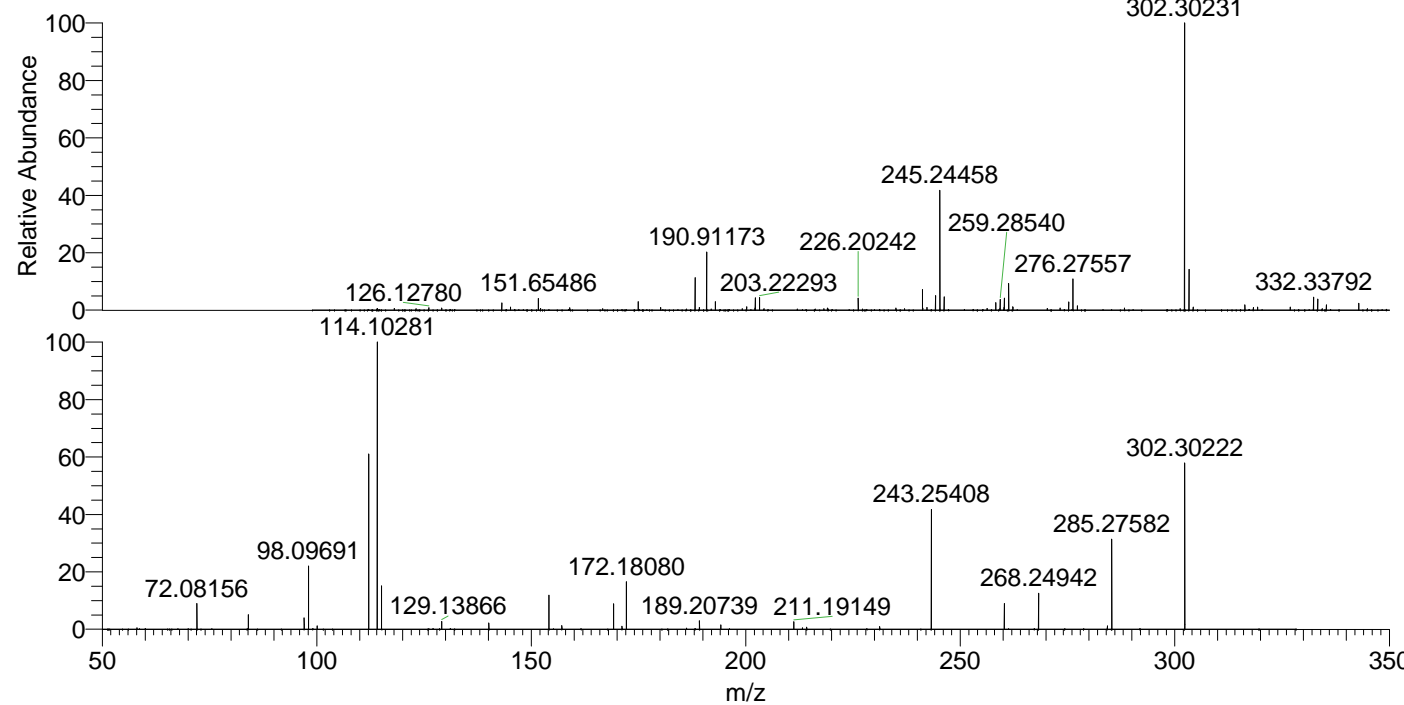

NL: 5.48E7
 Eagrestis#439 RT: 1.10
 AV: 1 T: FTMS + p ESI
 Full ms [100.00-1500.00]

NL: 6.03E6
 Eagrestis#436-455 RT:
 1.09-1.13 AV: 4 F: FTMS
 + p ESI d Full ms2
 302.20@hcd35.00
 [50.00-325.00]