

RT: 0.00 - 22.00

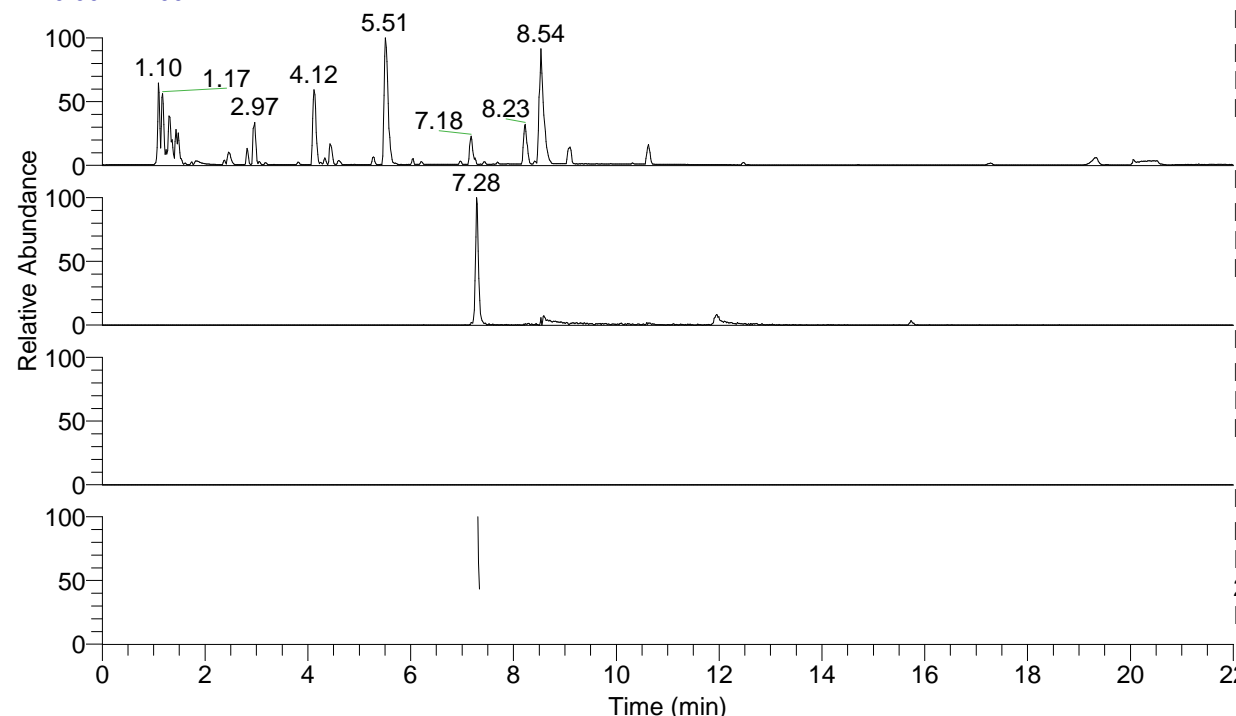

NL: 8.71E7
 Base Peak m/z= 100.00000-1500.00000 F:
 FTMS + p ESI Full ms [100.00-1500.00]
 MS Eagrestis

NL: 4.14E5
 Base Peak m/z= 248.13866-248.14114 F:
 FTMS + p ESI Full ms [100.00-1500.00]
 MS Eagrestis

NL: 0
 Base Peak m/z= 124.57324-124.57448 F:
 FTMS + p ESI Full ms [100.00-1500.00]
 MS Eagrestis

NL: 1.16E5
 Base Peak m/z= 50.00000-1500.00000 F:
 FTMS + p ESI d Full ms2
 248.14@hcd35.00 [50.00-270.00] MS
 Eagrestis

Eagrestis#2934-2945 RT: 7.31-7.34 AV:

F: FTMS + p ESI d Full ms2 248.14 ...
 m/z= 50.00000-1000.00000

m/z	Intensity	Relative
51.39172	715.3	0.93
56.71675	759.1	0.99
56.73338	745.0	0.97
57.23697	761.4	0.99
57.73279	785.1	1.02
58.06596	1280.7	1.67
59.67068	735.4	0.96
59.93917	866.5	1.13
60.39958	744.2	0.97
60.54911	737.8	0.96
62.84212	741.8	0.97
63.12520	834.8	1.09
64.14102	947.3	1.24
69.85474	1041.7	1.36
71.98522	815.6	1.06
75.09222	1459.9	1.91
84.93298	855.0	1.12
85.23520	855.5	1.12
103.04023	840.8	1.10
107.28051	1017.3	1.33
110.00510	996.0	1.30
114.95324	929.4	1.21
128.23143	985.3	1.29
130.06469	948.9	1.24
136.95036	904.7	1.18
146.06008	27924.5	36.45
168.73878	828.0	1.08
174.05463	4905.4	6.40
174.50884	995.1	1.30
190.99028	923.0	1.20
203.08269	1786.9	2.33
231.11260	76619.0	100.00
242.79883	1078.8	1.41
248.13965	991.8	1.29

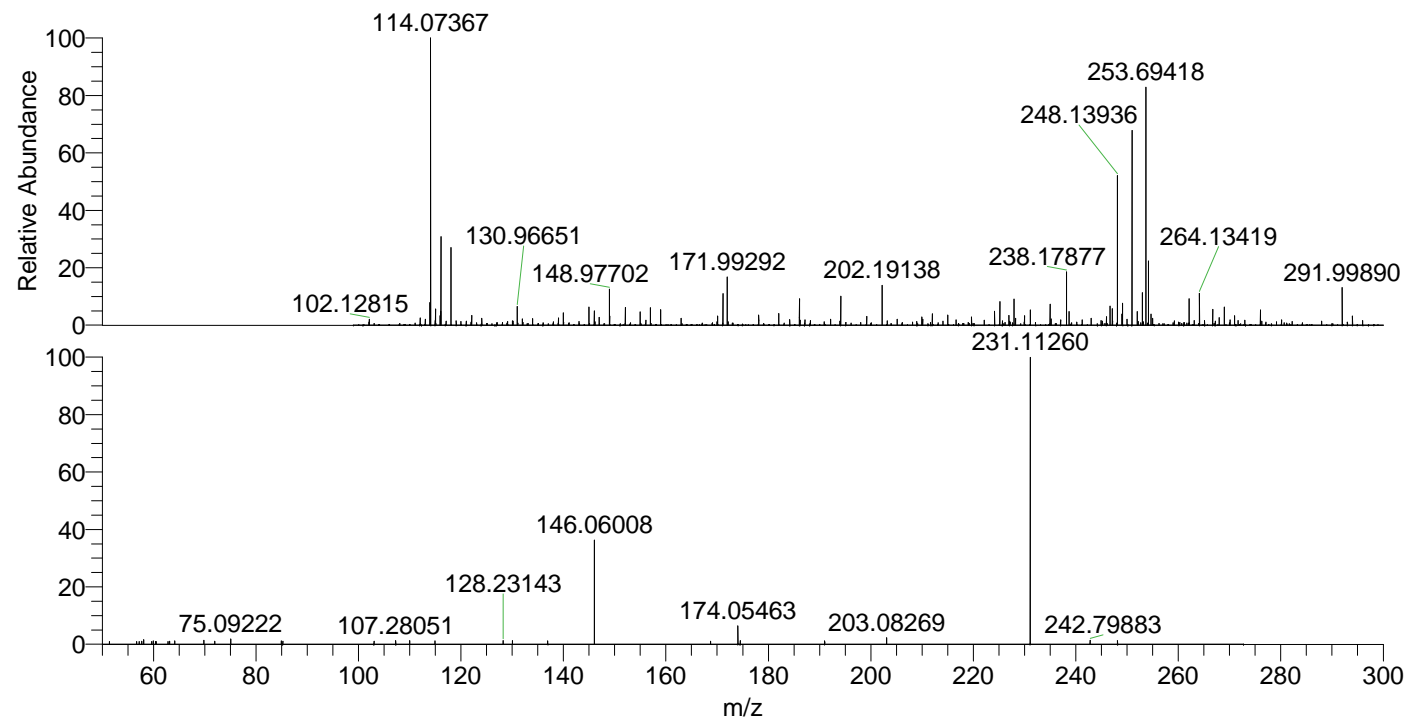

NL: 7.95E5
 Eagrestis#2923 RT: 7.28
 AV: 1 T: FTMS + p ESI
 Full ms [100.00-1500.00]

NL: 7.66E4
 Eagrestis#2928-2947 RT:
 7.31-7.34 AV: 3 F: FTMS
 + p ESI d Full ms2
 248.14@hcd35.00
 [50.00-270.00]