

RT: 0.00 - 22.00

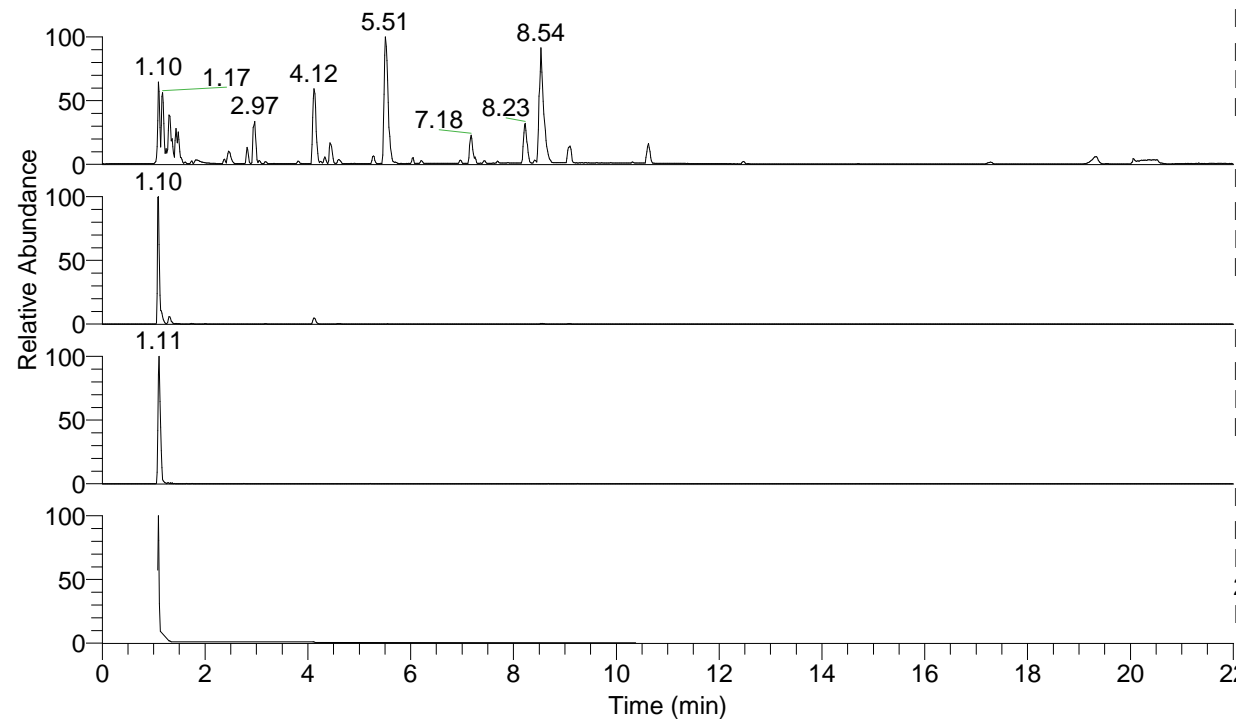

NL: 8.71E7
 Base Peak m/z= 100.00000-1500.00000 F:
 FTMS + p ESI Full ms [100.00-1500.00]
 MS Eagrestis

NL: 2.31E7
 Base Peak m/z= 245.24414-245.24660 F:
 FTMS + p ESI Full ms [100.00-1500.00]
 MS Eagrestis

NL: 3.09E5
 Base Peak m/z= 123.12598-123.12722 F:
 FTMS + p ESI Full ms [100.00-1500.00]
 MS Eagrestis

NL: 5.32E6
 Base Peak m/z= 50.00000-1500.00000 F:
 FTMS + p ESI d Full ms2
 245.20@hcd35.00 [50.00-270.00] MS
 Eagrestis

Eagrestis#431-447 RT: 1.08-1.11 AV: 4
 F: FTMS + p ESI d Full ms2 245.20@h ...
 m/z= 50.00000-1000.00000

m/z	Intensity	Relative
58.06598	16802.9	0.50
60.05646	27781.8	0.83
70.06585	27207.4	0.81
72.08153	287279.3	8.60
84.08137	189352.0	5.67
97.07650	170324.1	5.10
98.09692	346091.2	10.36
112.11242	2407824.5	72.05
114.10281	3341877.0	100.00
114.12799	23862.8	0.71
115.12328	817137.1	24.45
126.12792	20077.1	0.60
129.13864	19390.4	0.58
131.12931	22166.6	0.66
132.14961	33970.6	1.02
140.11807	36759.6	1.10
154.13373	333047.0	9.97
169.16982	18127.0	0.54
171.16059	25153.0	0.75
186.19638	1093491.0	32.72
203.22310	67198.9	2.01
211.19186	30104.8	0.90
228.21806	709599.5	21.23
245.24466	996405.7	29.82

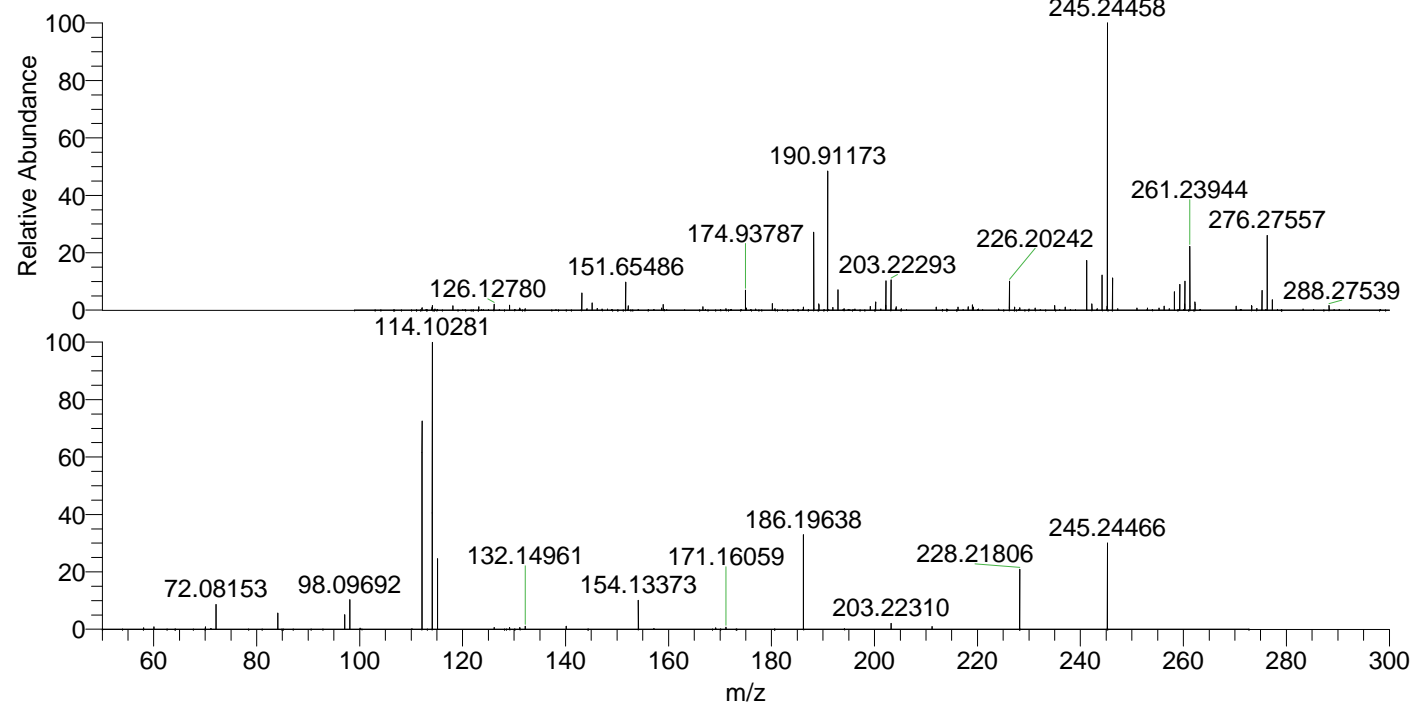

NL: 2.29E7
 Eagrestis#439 RT: 1.10
 AV: 1 T: FTMS + p ESI
 Full ms [100.00-1500.00]

NL: 3.32E6
 Eagrestis#427-451 RT:
 1.08-1.11 AV: 4 F: FTMS
 + p ESI d Full ms2
 245.20@hcd35.00
 [50.00-270.00]