

RT: 0.00 - 22.00

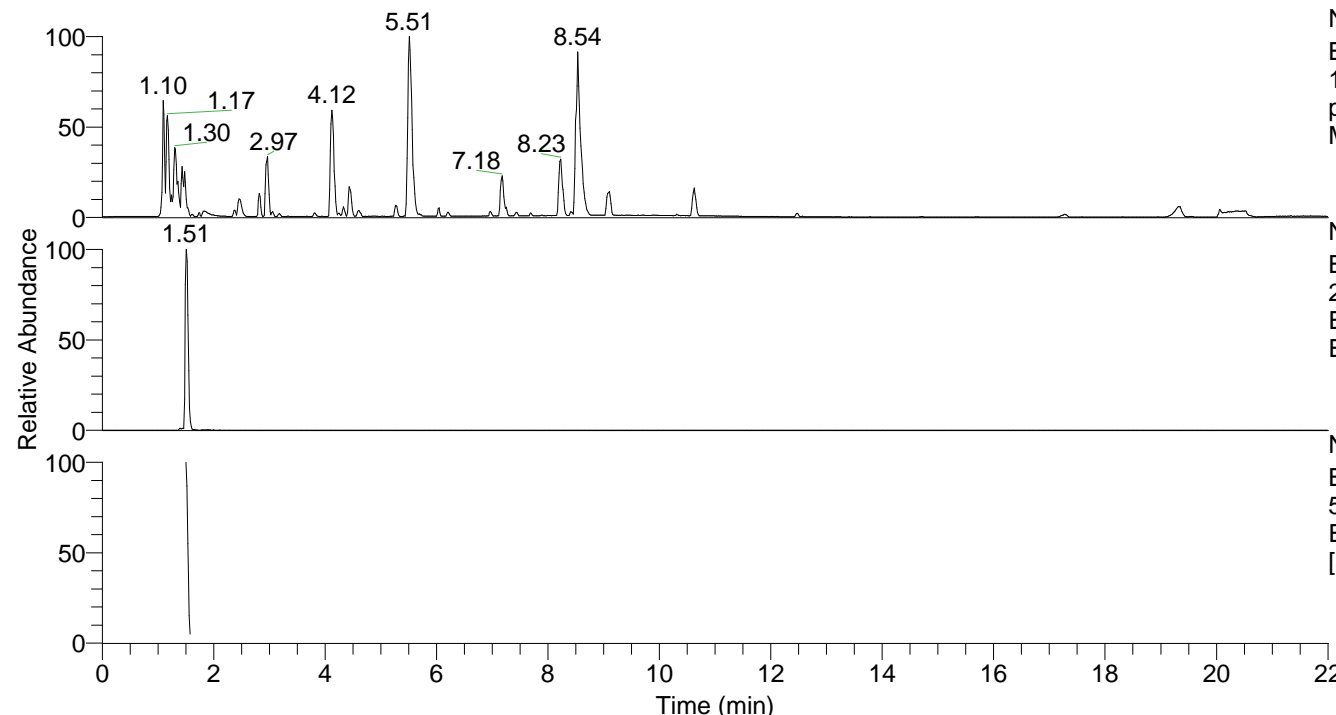

NL: 8.71E7  
 Base Peak m/z=  
 100.00000-1500.00000 F: FTMS +  
 p ESI Full ms [100.00-1500.00]  
 MS Eagrestis

NL: 3.15E6  
 Base Peak m/z=  
 244.09212-244.09456 F: FTMS + p  
 ESI Full ms [100.00-1500.00] MS  
 Eagrestis

NL: 3.29E6  
 Base Peak m/z=  
 50.00000-1500.00000 F: FTMS + p  
 ESI d Full ms2 244.09@hcd35.00  
 [50.00-265.00] MS Eagrestis

Eagrestis#610-642 RT: 1.50-1.58 AV: 6  
 F: FTMS + p ESI d Full ms2 244.09@h ...  
 m/z= 50.00000-1000.00000

m/z	Intensity	Relative
95.02449	10443.6	0.69
112.05083	1523990.5	100.00

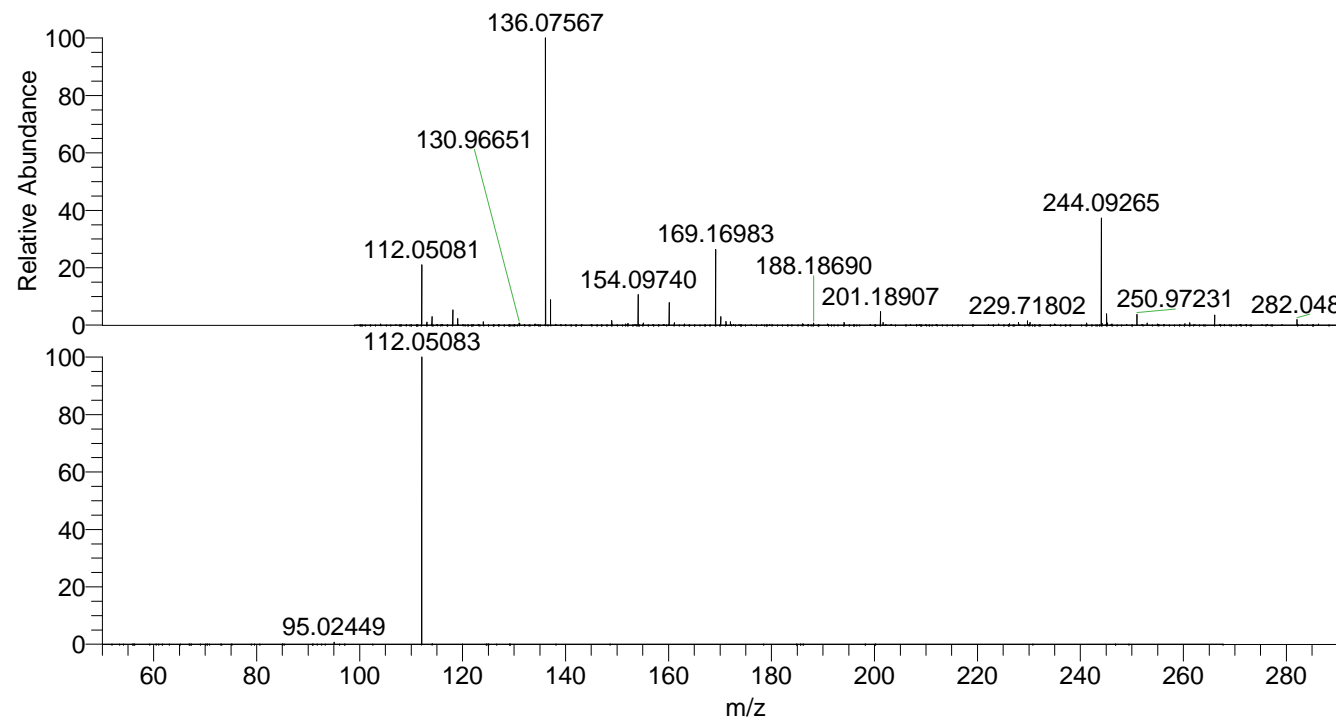

NL: 8.43E6  
 Eagrestis#613 RT: 1.51  
 AV: 1 T: FTMS + p ESI  
 Full ms [100.00-1500.00]

NL: 1.51E6  
 Eagrestis#582-666 RT:  
 1.50-1.58 AV: 6 F: FTMS  
 + p ESI d Full ms2  
 244.09@hcd35.00  
 [50.00-265.00]