

RT: 0.00 - 22.00

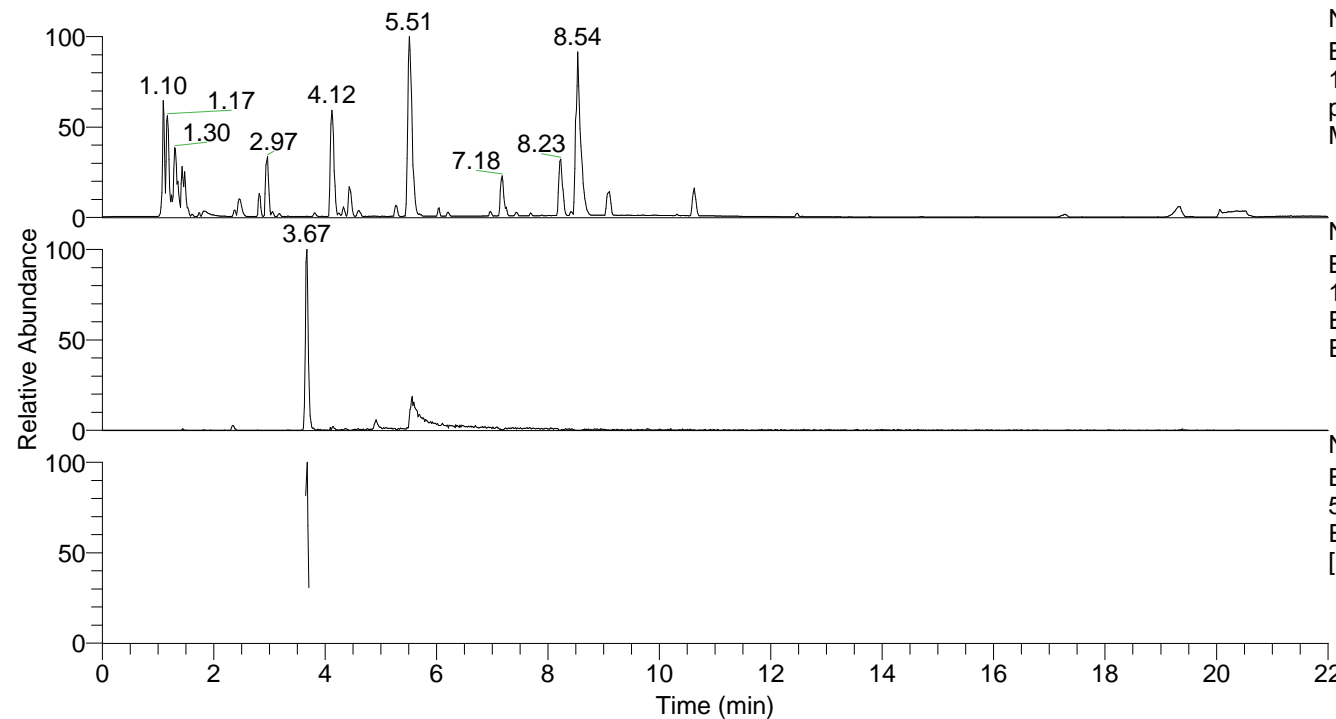

NL: 8.71E7  
 Base Peak m/z=  
 100.00000-1500.00000 F: FTMS +  
 p ESI Full ms [100.00-1500.00]  
 MS Eagrestis

NL: 6.42E5  
 Base Peak m/z=  
 195.11237-195.11433 F: FTMS + p  
 ESI Full ms [100.00-1500.00] MS  
 Eagrestis

NL: 4.25E5  
 Base Peak m/z=  
 50.00000-1500.00000 F: FTMS + p  
 ESI d Full ms2 195.11@hcd35.00  
 [50.00-215.00] MS Eagrestis

Eagrestis#1468-1491 RT: 3.65-3.71 AV:  
 F: FTMS + p ESI d Full ms2 195.11 ...  
 m/z= 50.00000-1000.00000

m/z	Intensity	Relative
121.02857	115909.2	41.03
178.08617	282506.5	100.00
195.11427	2464.6	0.87

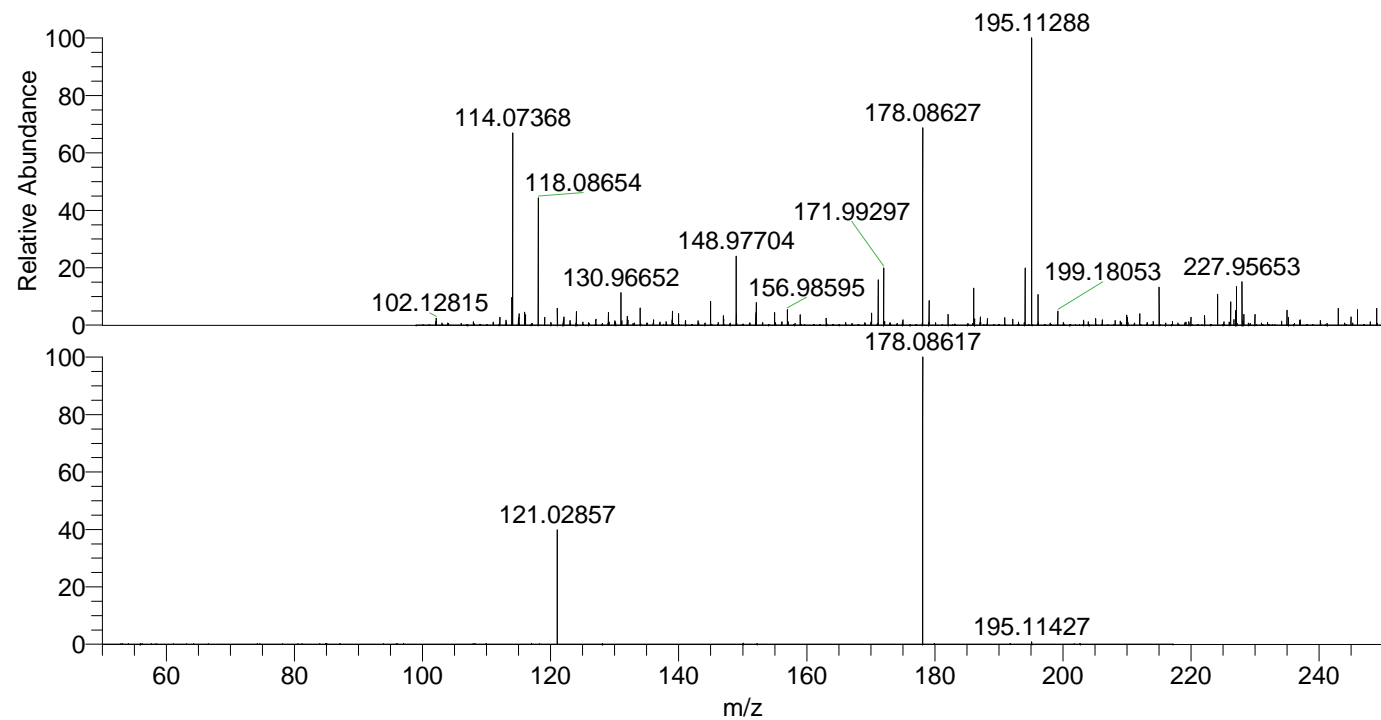

NL: 6.23E5  
 Eagrestis#1477 RT: 3.67  
 AV: 1 T: FTMS + p ESI  
 Full ms [100.00-1500.00]

NL: 2.82E5  
 Eagrestis#1447-1524 RT:  
 3.65-3.71 AV: 4 F: FTMS  
 + p ESI d Full ms2  
 195.11@hcd35.00  
 [50.00-215.00]