

RT: 0.00 - 22.00

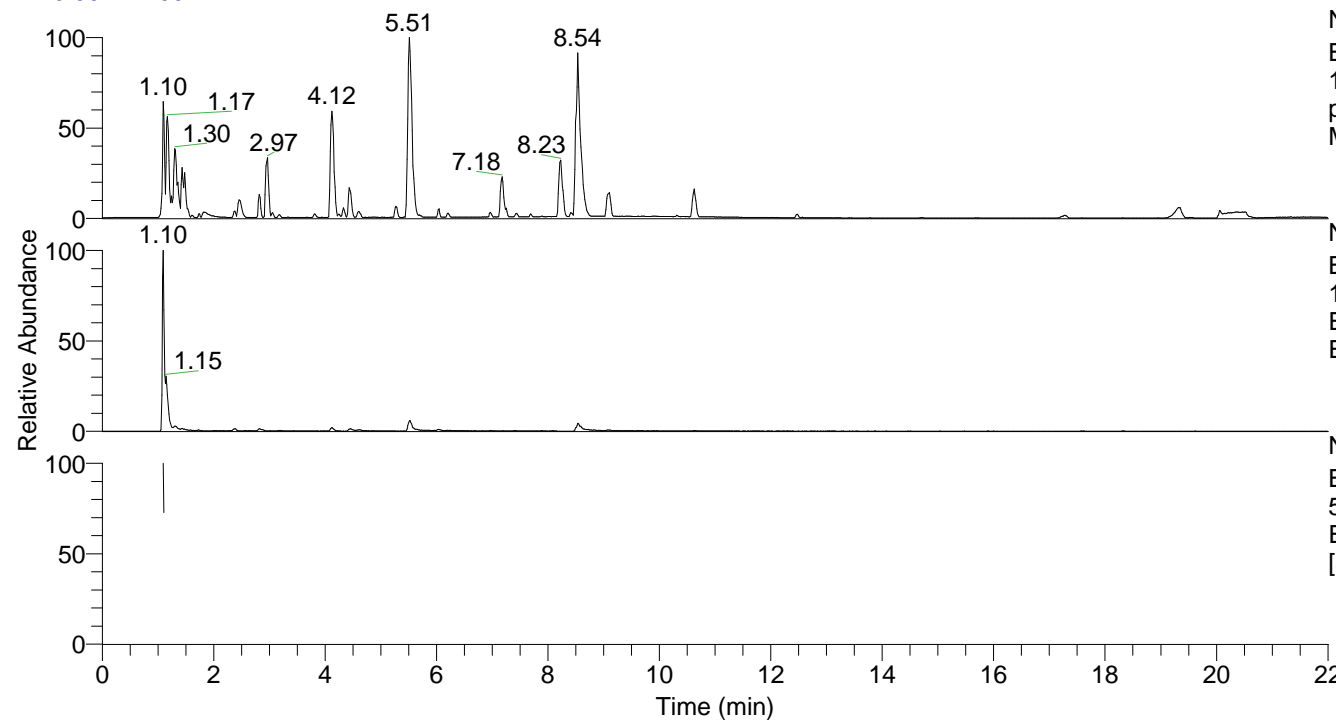

NL: 8.71E7
 Base Peak m/z=
 100.00000-1500.00000 F: FTMS +
 p ESI Full ms [100.00-1500.00]
 MS Eagrestis

NL: 6.36E6
 Base Peak m/z=
 188.18658-188.18846 F: FTMS + p
 ESI Full ms [100.00-1500.00] MS
 Eagrestis

NL: 1.51E6
 Base Peak m/z=
 50.00000-1500.00000 F: FTMS + p
 ESI d Full ms2 188.19@hcd35.00
 [50.00-210.00] MS Eagrestis

Eagrestis#438-443 RT: 1.09-1.10 AV: 2
 F: FTMS + p ESI d Full ms2 188.19@h ...
 m/z= 50.00000-1000.00000

m/z	Intensity	Relative
58.06593	52969.7	4.35
60.05646	30209.0	2.48
72.08153	161126.3	13.24
84.08141	91265.2	7.50
97.07658	66711.0	5.48
100.08742	24684.5	2.03
112.11244	870647.2	71.56
114.10283	1216689.6	100.00
114.12797	61176.9	5.03
126.12793	24065.7	1.98
129.13876	742504.7	61.03
143.15411	16884.3	1.39
154.13354	28684.4	2.36
171.16050	49163.1	4.04
188.18688	348918.8	28.68

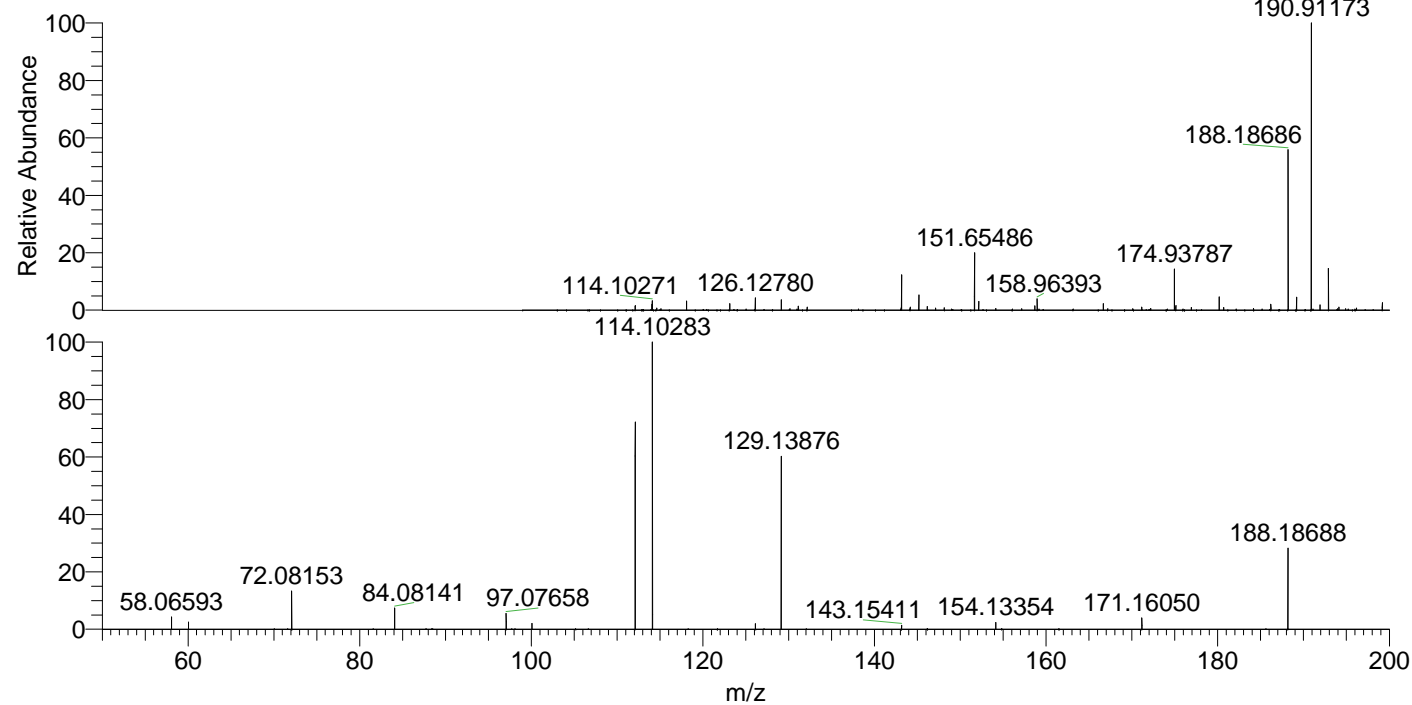

NL: 1.11E7
 Eagrestis#439 RT: 1.10
 AV: 1 T: FTMS + p ESI
 Full ms [100.00-1500.00]

NL: 1.21E6
 Eagrestis#431-451 RT:
 1.09-1.10 AV: 2 F: FTMS
 + p ESI d Full ms2
 188.19@hcd35.00
 [50.00-210.00]