

RT: 0.00 - 22.00

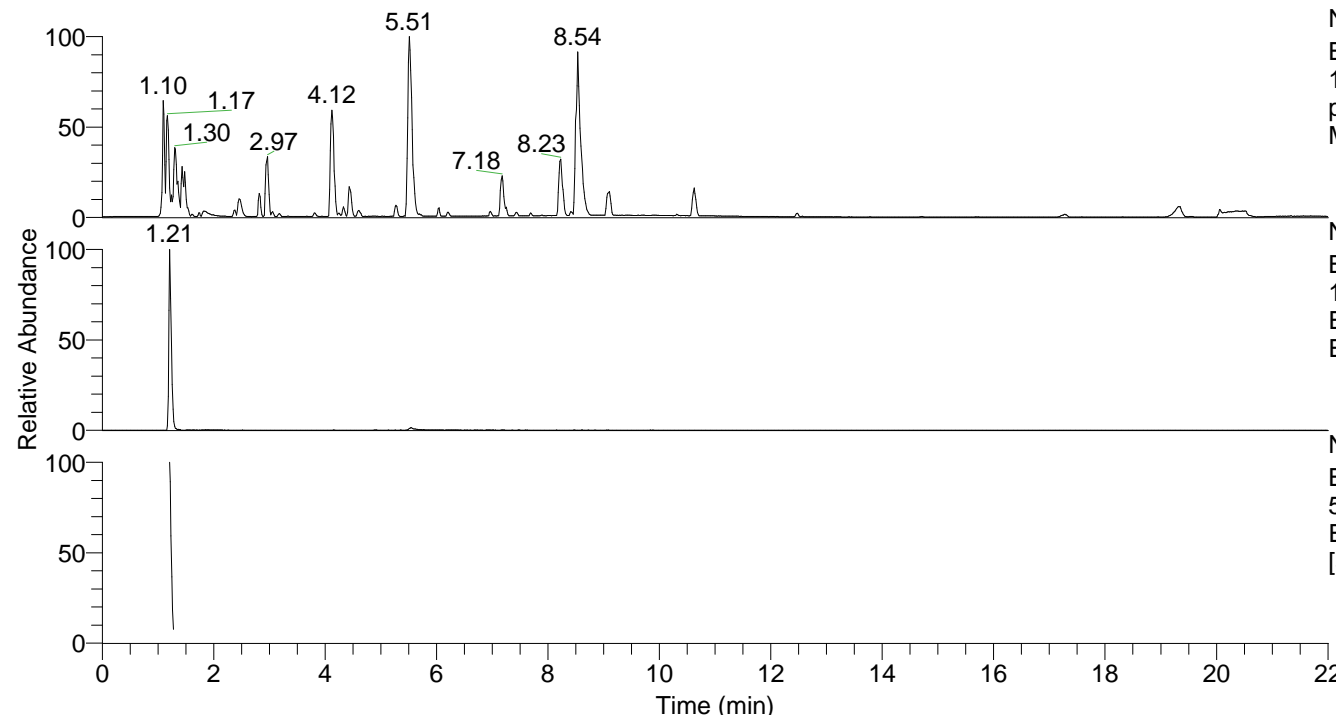

NL: 8.71E7  
 Base Peak m/z=  
 100.00000-1500.00000 F: FTMS +  
 p ESI Full ms [100.00-1500.00]  
 MS Eagrestis

NL: 6.61E6  
 Base Peak m/z=  
 138.05481-138.05619 F: FTMS + p  
 ESI Full ms [100.00-1500.00] MS  
 Eagrestis

NL: 5.10E6  
 Base Peak m/z=  
 50.00000-1500.00000 F: FTMS + p  
 ESI d Full ms2 138.05@hcd35.00  
 [50.00-160.00] MS Eagrestis

Eagrestis#492-519 RT: 1.21-1.28 AV: 6  
 F: FTMS + p ESI d Full ms2 138.05@h ...  
 m/z= 50.00000-1000.00000

m/z	Intensity	Relative
94.06560	107291.6	4.26
96.04492	149772.2	5.94
124.03945	77945.9	3.09
138.05489	2520156.3	100.00

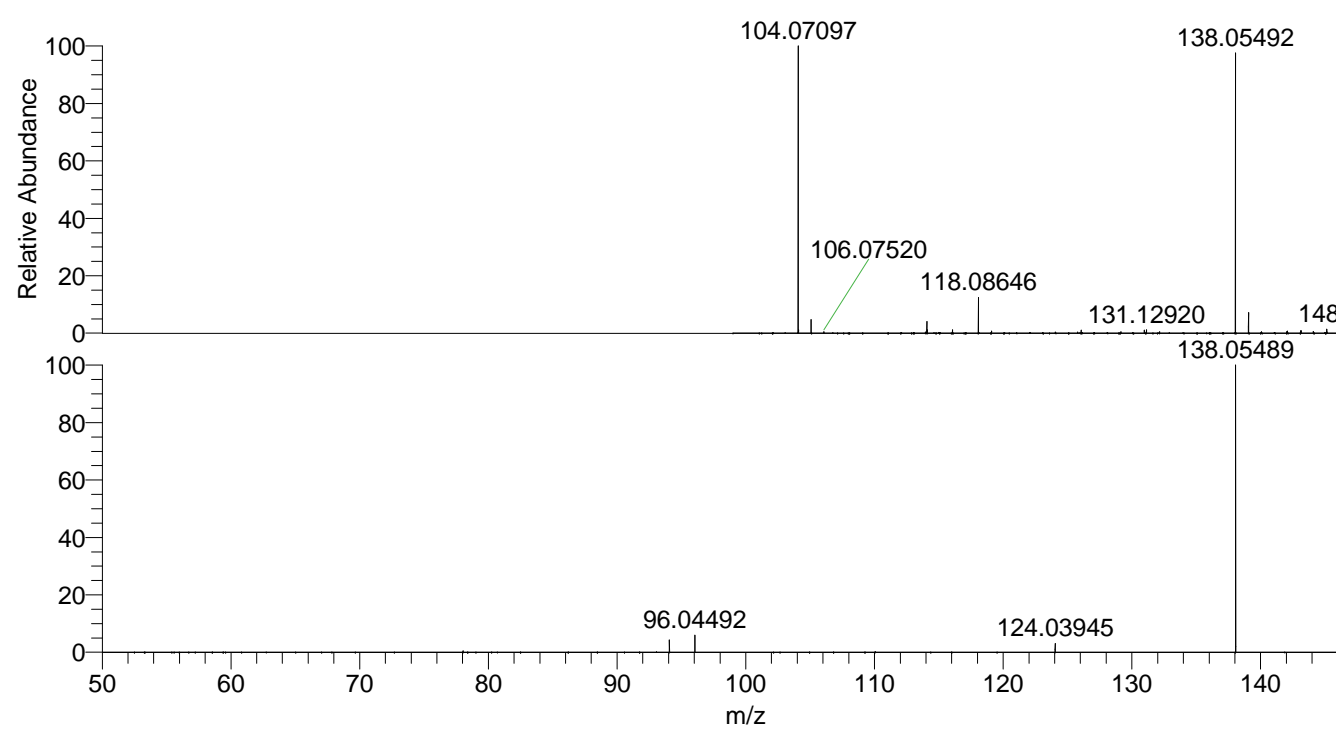

NL: 6.50E6  
 Eagrestis#493 RT: 1.21  
 AV: 1 T: FTMS + p ESI  
 Full ms [100.00-1500.00]

NL: 2.47E6  
 Eagrestis#451-533 RT:  
 1.21-1.28 AV: 6 F: FTMS  
 + p ESI d Full ms2  
 138.05@hcd35.00  
 [50.00-160.00]