

RT: 0.00 - 22.00

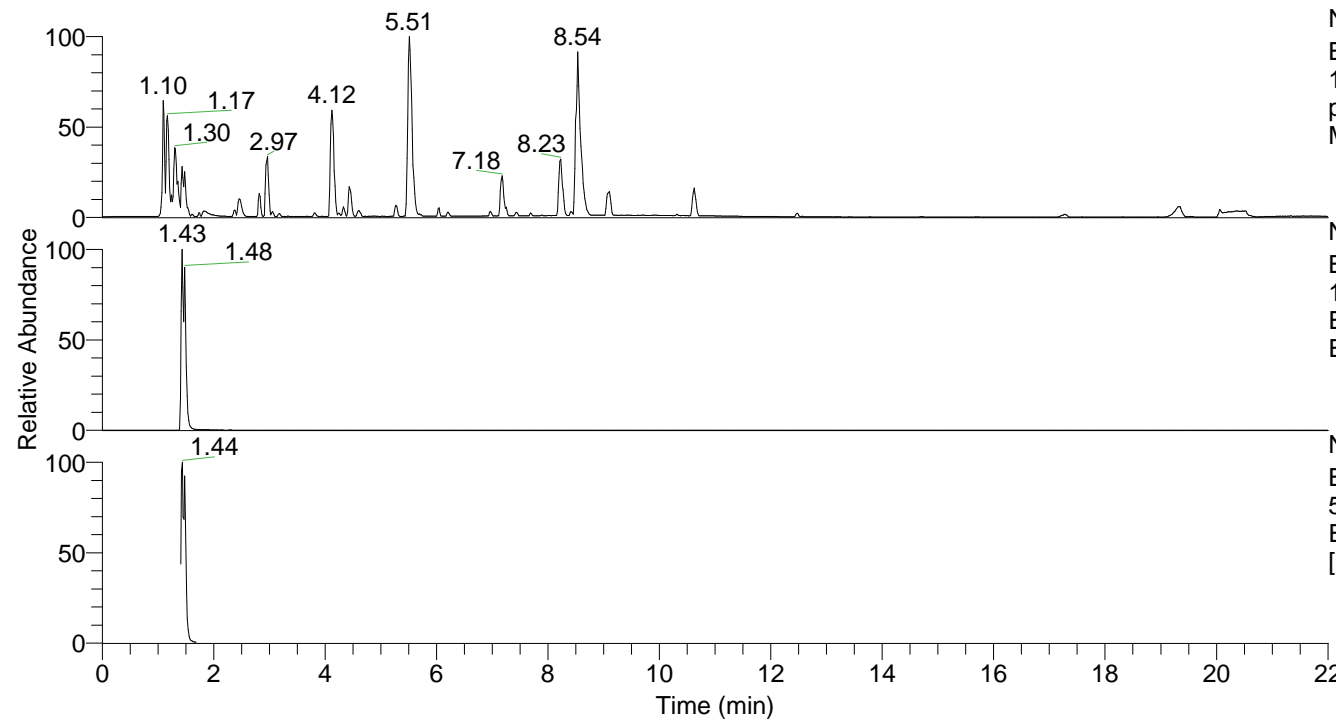

NL: 8.71E7  
 Base Peak m/z=  
 100.00000-1500.00000 F: FTMS +  
 p ESI Full ms [100.00-1500.00]  
 MS Eagrestis

NL: 2.46E7  
 Base Peak m/z=  
 136.07555-136.07691 F: FTMS + p  
 ESI Full ms [100.00-1500.00] MS  
 Eagrestis

NL: 8.40E6  
 Base Peak m/z=  
 50.00000-1500.00000 F: FTMS + p  
 ESI d Full ms2 136.08@hcd35.00  
 [50.00-155.00] MS Eagrestis

Eagrestis#574-590 RT: 1.41-1.45 AV: 4  
 F: FTMS + p ESI d Full ms2 136.08@h ...  
 m/z= 50.00000-1000.00000

m/z	Intensity	Relative
65.03931	51091.4	0.84
91.05479	6118727.0	100.00
107.04956	168144.9	2.75
108.08113	38732.4	0.63
109.06520	161871.1	2.65
118.06539	276951.0	4.53
119.04931	3996706.0	65.32
136.07564	5607328.0	91.64

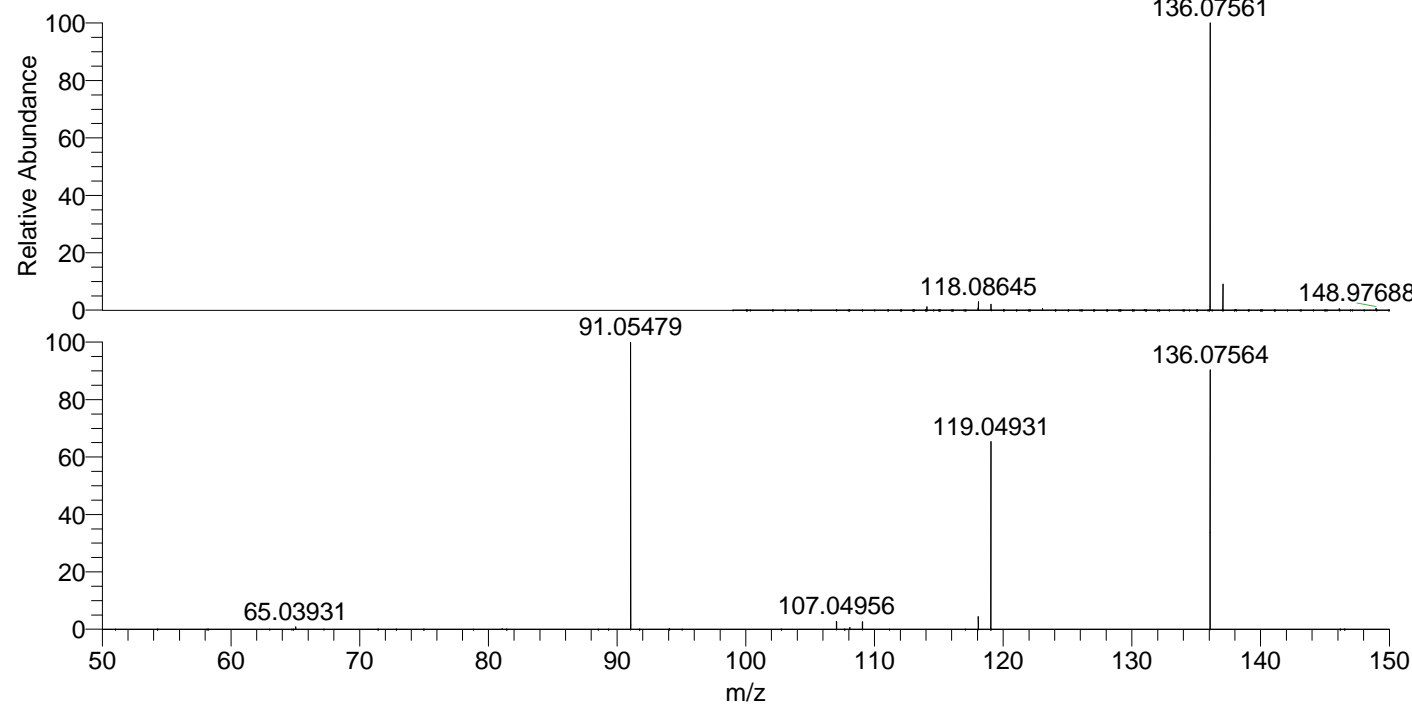

NL: 2.38E7  
 Eagrestis#583 RT: 1.43  
 AV: 1 T: FTMS + p ESI  
 Full ms [100.00-1500.00]

NL: 6.10E6  
 Eagrestis#574-590 RT:  
 1.41-1.45 AV: 4 F: FTMS  
 + p ESI d Full ms2  
 136.08@hcd35.00  
 [50.00-155.00]