

RT: 0.00 - 22.01

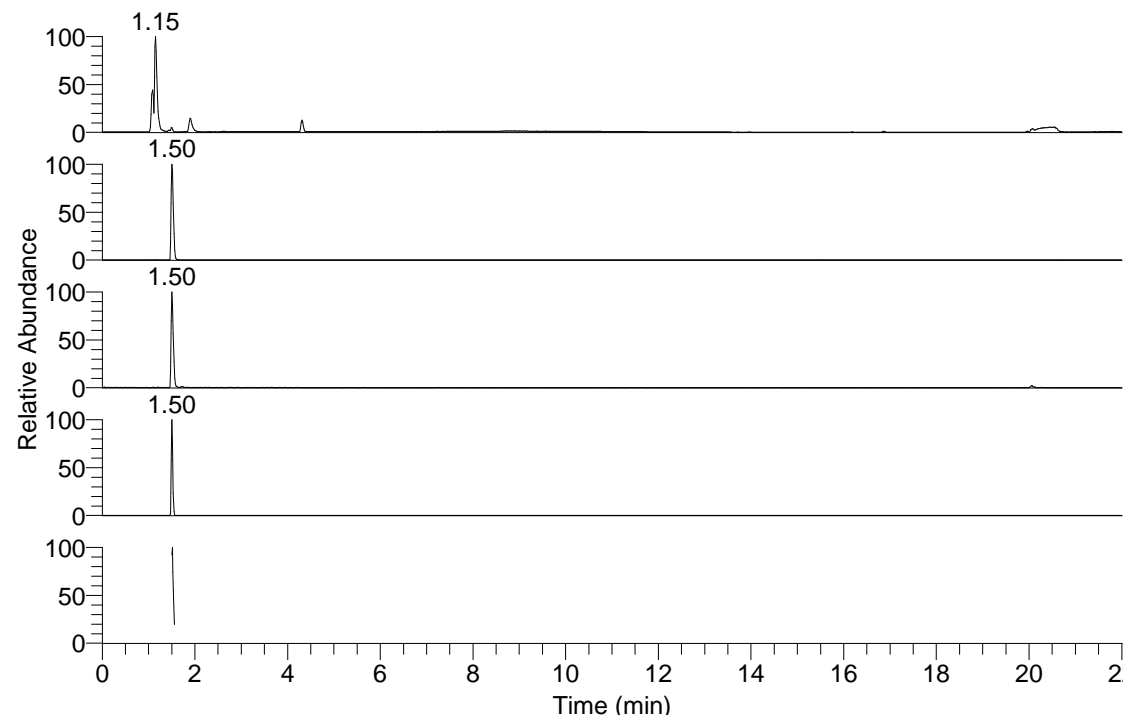

NL: 8.82E7
 Base Peak m/z= 100.00000-1500.00000 F: FTMS + p
 ESI Full ms [100.00-1500.00] MS Desertosp3

NL: 1.23E6
 Base Peak m/z= 244.09212-244.09456 F: FTMS + p
 ESI Full ms [100.00-1500.00] MS Desertosp3

NL: 9.66E5
 Base Peak m/z= 112.05053-112.05165 F: FTMS + p
 ESI Full ms [100.00-1500.00] MS Desertosp3

NL: 1.55E6
 Base Peak m/z= 487.17643-487.18131 F: FTMS + p
 ESI Full ms [100.00-1500.00] MS Desertosp3

NL: 1.11E6
 Base Peak m/z= 50.00000-1500.00000 F: FTMS + p
 ESI d Full ms2 244.09@hcd35.00 [50.00-265.00] MS
 Desertosp3

Desertosp3#606-627 RT: 1.50-1.55
 F: FTMS + p ESI d Full ms2 244.09 ...
 m/z= 50.00000-1000.00000

m/z	Intensity	Relative
112.05086	689117.5	100.00

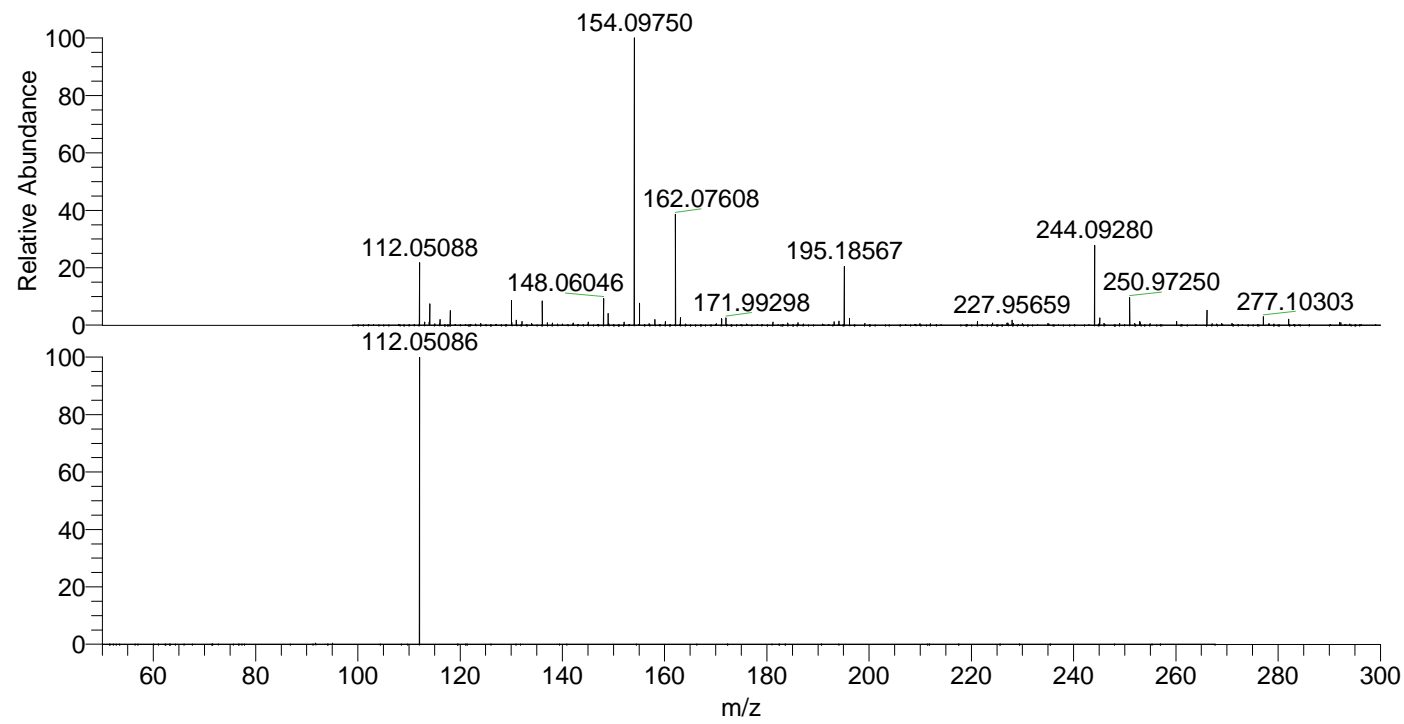

NL: 4.39E6
 Desertosp3#607 RT:
 1.50 AV: 1 T: FTMS + p
 ESI Full ms
 [100.00-1500.00]

NL: 6.79E5
 Desertosp3#546-657
 RT: 1.50-1.55 AV: 5 F:
 FTMS + p ESI d Full ms2
 244.09@hcd35.00
 [50.00-265.00]