

RT: 0.00 - 22.01

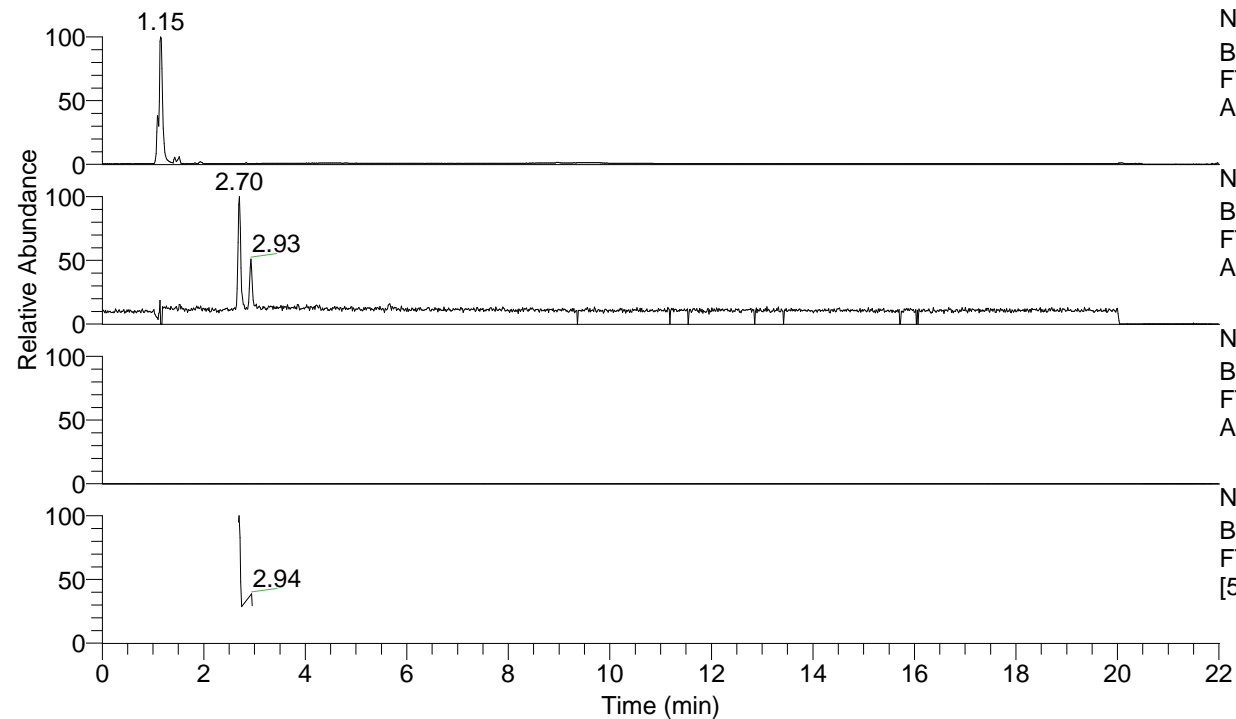

NL: 1.15E8  
Base Peak m/z= 50.00000-1500.00000 F:  
FTMS + p ESI Full ms [100.00-1500.00] MS  
Alopecosasp4

NL: 4.03E5  
Base Peak m/z= 132.10179-132.10311 F:  
FTMS + p ESI Full ms [100.00-1500.00] MS  
Alopecosasp4

NL: 0  
Base Peak m/z= 263.19576-263.19840 F:  
FTMS + p ESI Full ms [100.00-1500.00] MS  
Alopecosasp4

NL: 3.54E5  
Base Peak m/z= 50.00000-1500.00000 F:  
FTMS + p ESI d Full ms2 132.10@hcd35.00  
[50.00-155.00] MS Alopecosasp4

Alopecosasp4#1080-1104 RT: 2.69-2.75  
F: FTMS + p ESI d Full ms2 132.10 ...  
m/z= 50.00000-1000.00000

| m/z       | Intensity | Relative |
|-----------|-----------|----------|
| 69.07065  | 18771.1   | 8.04     |
| 86.09701  | 233427.2  | 100.00   |
| 132.10207 | 4637.2    | 1.99     |

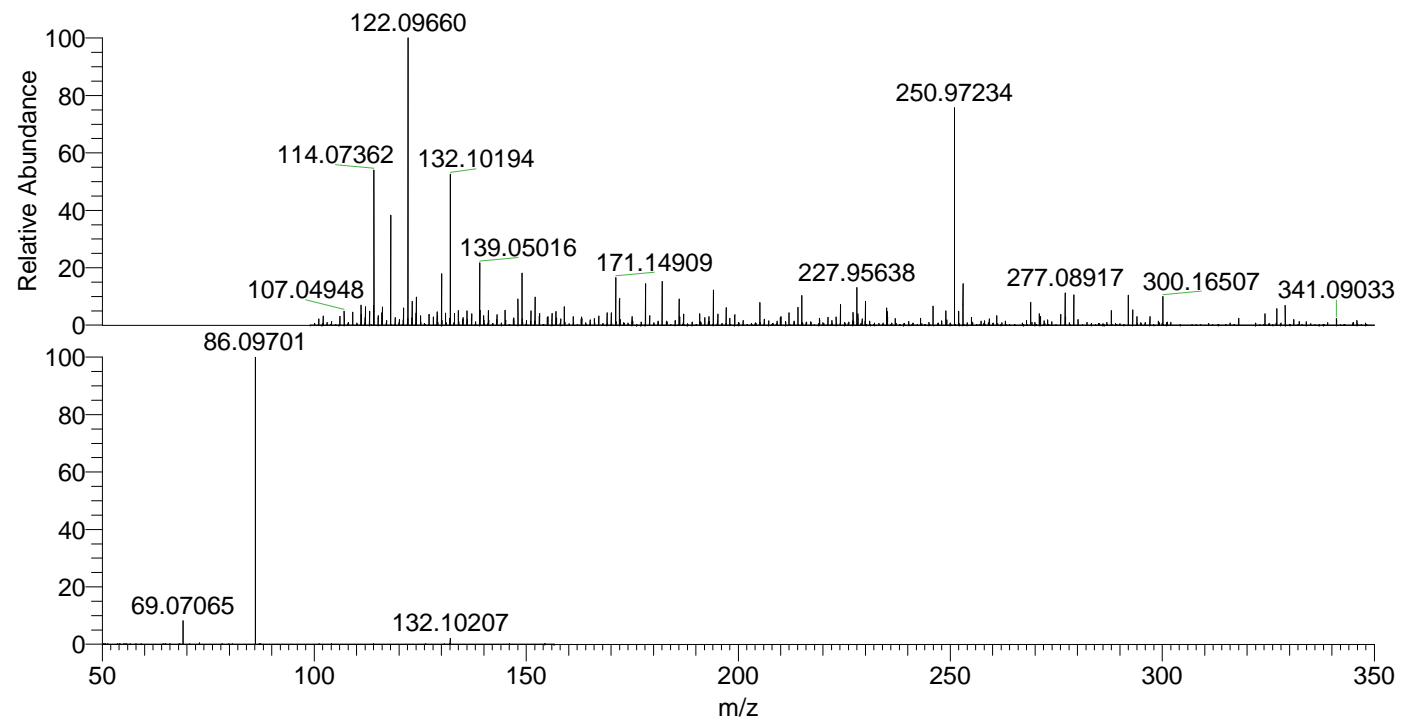

NL: 7.56E5  
Alopecosasp4#1087 RT:  
2.70 AV: 1 T: FTMS + p  
ESI Full lock ms  
[100.00-1500.00]

NL: 2.27E5  
Alopecosasp4#1069-1106  
RT: 2.69-2.75 AV: 5 F:  
FTMS + p ESI d Full ms2  
132.10@hcd35.00  
[50.00-155.00]