

RT: 0.00 - 22.00

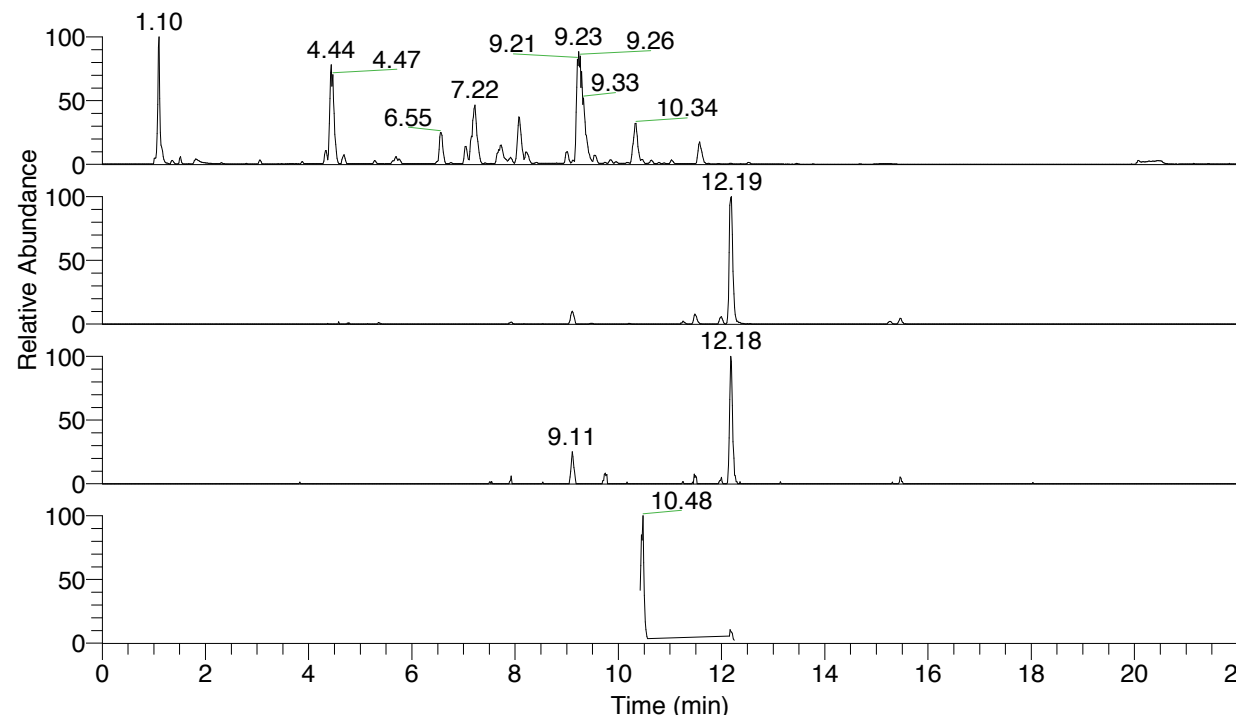

NL: 1.25E8
 Base Peak m/z= 100.00000-1500.00000 F:
 FTMS + p ESI Full ms [100.00-1500.00]
 MS Apotteri

NL: 1.14E6
 Base Peak m/z= 475.33728-475.34204 F:
 FTMS + p ESI Full ms [100.00-1500.00]
 MS Apotteri

NL: 7.83E4
 Base Peak m/z= 238.17255-238.17493 F:
 FTMS + p ESI Full ms [100.00-1500.00]
 MS Apotteri

NL: 8.06E5
 Base Peak m/z= 50.00000-1500.00000 F:
 FTMS + p ESI d Full ms2
 475.34@hcd35.00 [50.00-505.00] MS
 Apotteri

Apotteri#4882-4904 RT: 12.15-12.21
 F: FTMS + p ESI d Full ms2 475.34 ...
 m/z= 50.00000-1000.00000

m/z	Intensity	Relative
53.32013	1135.6	1.89
54.45936	815.7	1.36
67.39229	790.0	1.31
70.06593	34253.5	57.00
70.39212	830.9	1.38
72.52419	807.1	1.34
77.23661	811.1	1.35
80.33883	855.1	1.42
84.08156	4927.2	8.20
88.59048	928.7	1.55
98.09708	27297.4	45.43
99.09220	885.7	1.47
100.07628	46347.2	77.13
106.61885	784.4	1.31
120.80376	961.5	1.60
127.12321	3838.8	6.39
128.10725	7181.9	11.95
129.10259	3658.5	6.09
130.06558	15622.3	26.00
139.39927	782.2	1.30
143.11848	2745.0	4.57
147.77887	805.0	1.34
150.05951	1000.6	1.67
152.82184	908.5	1.51
157.12224	996.6	1.66
157.13364	47487.5	79.02
167.05912	784.1	1.30
175.19594	808.9	1.35
175.30003	802.6	1.34
176.49253	811.0	1.35
181.85704	855.4	1.42
183.61227	856.0	1.42
186.16113	941.0	1.57
190.16879	915.5	1.52
196.18102	18289.8	30.44
203.42811	862.1	1.43
214.19164	23716.1	39.47
215.11720	863.5	1.44
215.29861	948.4	1.58
229.13416	18183.4	30.26
229.20240	1071.2	1.78
255.72174	902.0	1.50
278.37840	990.9	1.65
302.18646	19133.4	31.84
303.53773	924.2	1.54
327.56070	1066.7	1.78
331.54775	1185.8	1.97
342.94610	893.0	1.49
359.24448	21724.9	36.15
376.27069	1917.7	3.19
377.01342	951.6	1.58
394.16641	1041.3	1.73
449.73975	968.7	1.61
457.32873	58851.1	97.93
475.33954	60092.7	100.00

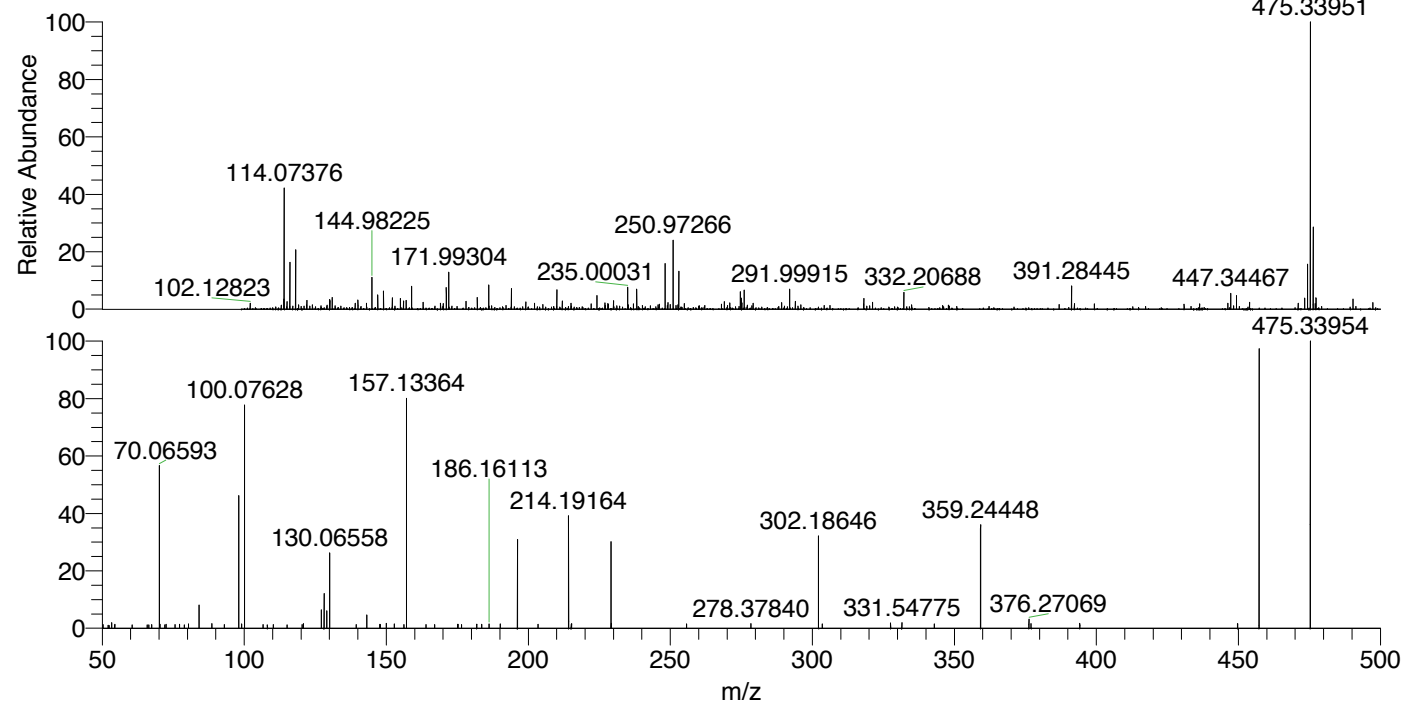

NL: 1.08E6
 Apotteri#4897 RT: 12.19
 AV: 1 T: FTMS + p ESI
 Full ms [100.00-1500.00]

NL: 5.89E4
 Apotteri#4879-4909 RT:
 12.15-12.21 AV: 5 F:
 FTMS + p ESI d Full ms2
 475.34@hcd35.00
 [50.00-505.00]

Apotteri#4882-4904 RT: 12.15-12.21 AV: 5

F: FTMS + p ESI d Full ms2 475.34@hcd35.00 [50.00-505.00]

m/z= 50.00000-1000.00000

m/z	Intensity	Relative
50.28237	746.8	1.24
52.12468	643.0	1.07
52.44681	578.6	0.96
53.32013	1135.6	1.89
54.36911	623.3	1.04
54.45936	815.7	1.36
60.50149	668.6	1.11
65.79488	668.5	1.11
66.44924	693.9	1.15
67.39229	790.0	1.31
70.06593	34253.5	57.00
70.39212	830.9	1.38
72.08161	712.7	1.19
72.52419	807.1	1.34
75.66254	766.1	1.27
77.23661	811.1	1.35
78.92262	663.3	1.10
80.33883	855.1	1.42
84.08156	4927.2	8.20
88.59048	928.7	1.55
92.97205	757.8	1.26
98.09708	27297.4	45.43
99.09220	885.7	1.47
100.07628	46347.2	77.13
106.61885	784.4	1.31
108.14947	726.8	1.21
110.19251	761.6	1.27
115.12404	720.8	1.20
120.39080	771.9	1.28
120.80376	961.5	1.60
127.12321	3838.8	6.39
128.10725	7181.9	11.95
129.10259	3658.5	6.09
130.06558	15622.3	26.00
139.39927	782.2	1.30
143.11848	2745.0	4.57
147.77887	805.0	1.34
147.91585	757.5	1.26
150.05951	1000.6	1.67

Apotteri#4882-4904 RT: 12.15-12.21 AV: 5

F: FTMS + p ESI d Full ms2 475.34@hcd35.00 [50.00-505.00]

m/z= 50.00000-1000.00000

m/z	Intensity	Relative
152.82184	908.5	1.51
156.26237	780.6	1.30
157.12224	996.6	1.66
157.13364	47487.5	79.02
164.01647	774.2	1.29
167.05912	784.1	1.30
175.19594	808.9	1.35
175.30003	802.6	1.34
176.49253	811.0	1.35
181.85704	855.4	1.42
183.61227	856.0	1.42
186.16113	941.0	1.57
190.16879	915.5	1.52
196.18102	18289.8	30.44
203.42811	862.1	1.43
214.19164	23716.1	39.47
215.11720	863.5	1.44
215.29861	948.4	1.58
229.13416	18183.4	30.26
229.20240	1071.2	1.78
255.72174	902.0	1.50
278.37840	990.9	1.65
302.18646	19133.4	31.84
303.53773	924.2	1.54
327.56070	1066.7	1.78
331.54775	1185.8	1.97
342.94610	893.0	1.49
359.24448	21724.9	36.15
376.27069	1917.7	3.19
377.01342	951.6	1.58
394.16641	1041.3	1.73
449.73975	968.7	1.61
457.32873	58851.1	97.93
475.33954	60092.7	100.00