

RT: 0.00 - 22.00

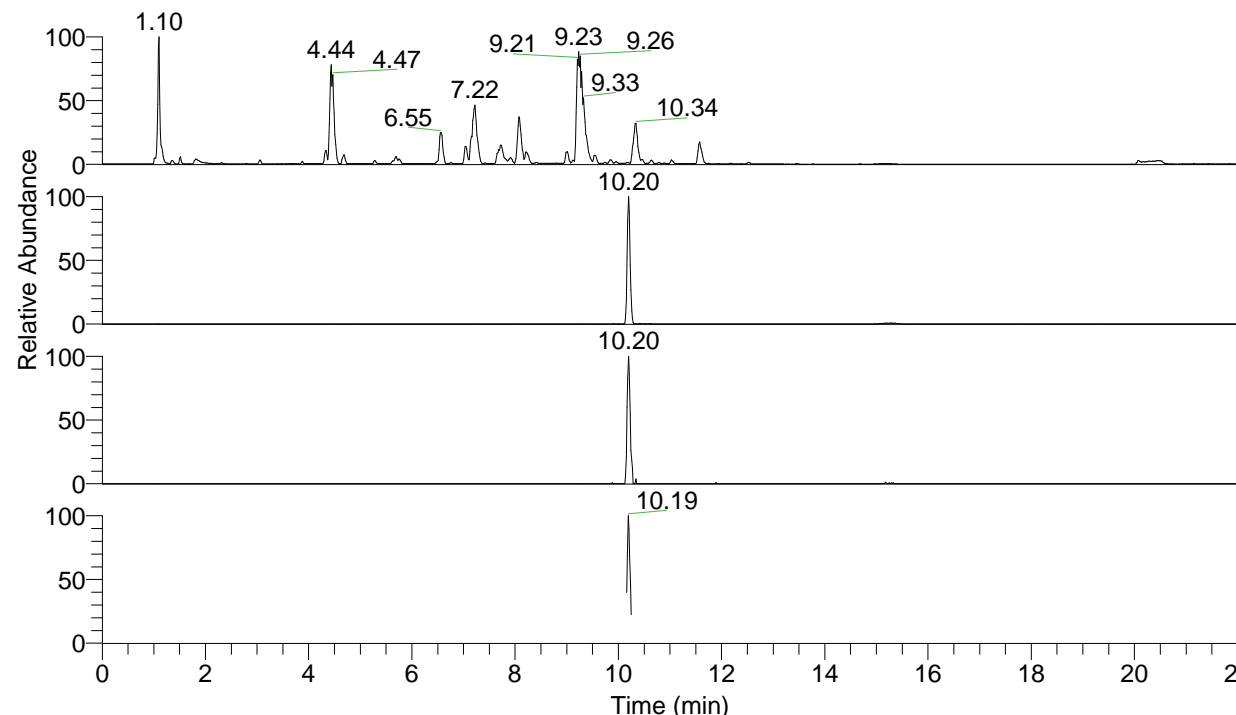

NL: 1.25E8
 Base Peak m/z= 100.00000-1500.00000 F:
 FTMS + p ESI Full ms [100.00-1500.00]
 MS Apotteri

NL: 1.61E6
 Base Peak m/z= 461.35809-461.36271 F:
 FTMS + p ESI Full ms [100.00-1500.00]
 MS Apotteri

NL: 1.29E5
 Base Peak m/z= 231.18295-231.18527 F:
 FTMS + p ESI Full ms [100.00-1500.00]
 MS Apotteri

NL: 1.36E5
 Base Peak m/z= 50.00000-1500.00000 F:
 FTMS + p ESI d Full ms2
 461.36@hcd35.00 [50.00-490.00] MS
 Apotteri

Apotteri#4090-4106 RT: 10.18-10.22

F: FTMS + p ESI d Full ms2 461.36 ...

m/z= 50.00000-1000.00000

| m/z | Intensity | Relative |
|-----------|-----------|----------|
| 62.77182 | 1136.3 | 1.12 |
| 66.88567 | 828.9 | 0.82 |
| 67.27956 | 898.1 | 0.88 |
| 68.61314 | 1008.5 | 0.99 |
| 70.06595 | 13264.6 | 13.07 |
| 76.44312 | 1109.0 | 1.09 |
| 76.79107 | 1017.3 | 1.00 |
| 78.37270 | 834.8 | 0.82 |
| 79.38776 | 962.1 | 0.95 |
| 84.08144 | 6226.4 | 6.13 |
| 86.52542 | 961.8 | 0.95 |
| 91.50898 | 976.4 | 0.96 |
| 91.75085 | 1026.5 | 1.01 |
| 94.29995 | 879.8 | 0.87 |
| 94.78335 | 965.8 | 0.95 |
| 95.65568 | 872.0 | 0.86 |
| 97.82296 | 916.9 | 0.90 |
| 98.09695 | 74151.5 | 73.05 |
| 100.11257 | 101514.2 | 100.00 |
| 102.65279 | 1168.4 | 1.15 |
| 103.46172 | 955.3 | 0.94 |
| 105.85742 | 884.9 | 0.87 |
| 114.09181 | 1029.5 | 1.01 |
| 115.12317 | 2509.3 | 2.47 |
| 126.12791 | 62314.7 | 61.39 |
| 127.12367 | 1567.3 | 1.54 |
| 127.23135 | 1081.9 | 1.07 |
| 130.06531 | 18279.6 | 18.01 |
| 133.70539 | 976.2 | 0.96 |
| 139.14925 | 951.7 | 0.94 |
| 141.13904 | 996.1 | 0.98 |
| 147.53251 | 1031.9 | 1.02 |
| 152.82478 | 1013.7 | 1.00 |
| 157.17037 | 11054.5 | 10.89 |
| 165.58427 | 1254.0 | 1.24 |
| 175.37484 | 1019.2 | 1.00 |
| 183.18705 | 2142.9 | 2.11 |
| 185.20333 | 1134.5 | 1.12 |
| 214.22722 | 8207.4 | 8.08 |
| 215.11817 | 99249.5 | 97.77 |
| 218.54554 | 1044.6 | 1.03 |
| 245.52802 | 1089.6 | 1.07 |
| 249.94364 | 1063.2 | 1.05 |
| 272.95990 | 998.9 | 0.98 |
| 277.42687 | 1315.2 | 1.30 |
| 288.17057 | 11032.8 | 10.87 |
| 297.73621 | 1083.4 | 1.07 |
| 304.31080 | 1235.4 | 1.22 |
| 339.01884 | 1401.8 | 1.38 |
| 345.22806 | 24067.2 | 23.71 |
| 362.25473 | 11418.8 | 11.25 |
| 391.93284 | 1273.3 | 1.25 |
| 430.31499 | 2600.5 | 2.56 |
| 461.35945 | 95655.1 | 94.23 |
| 489.88935 | 1148.5 | 1.13 |

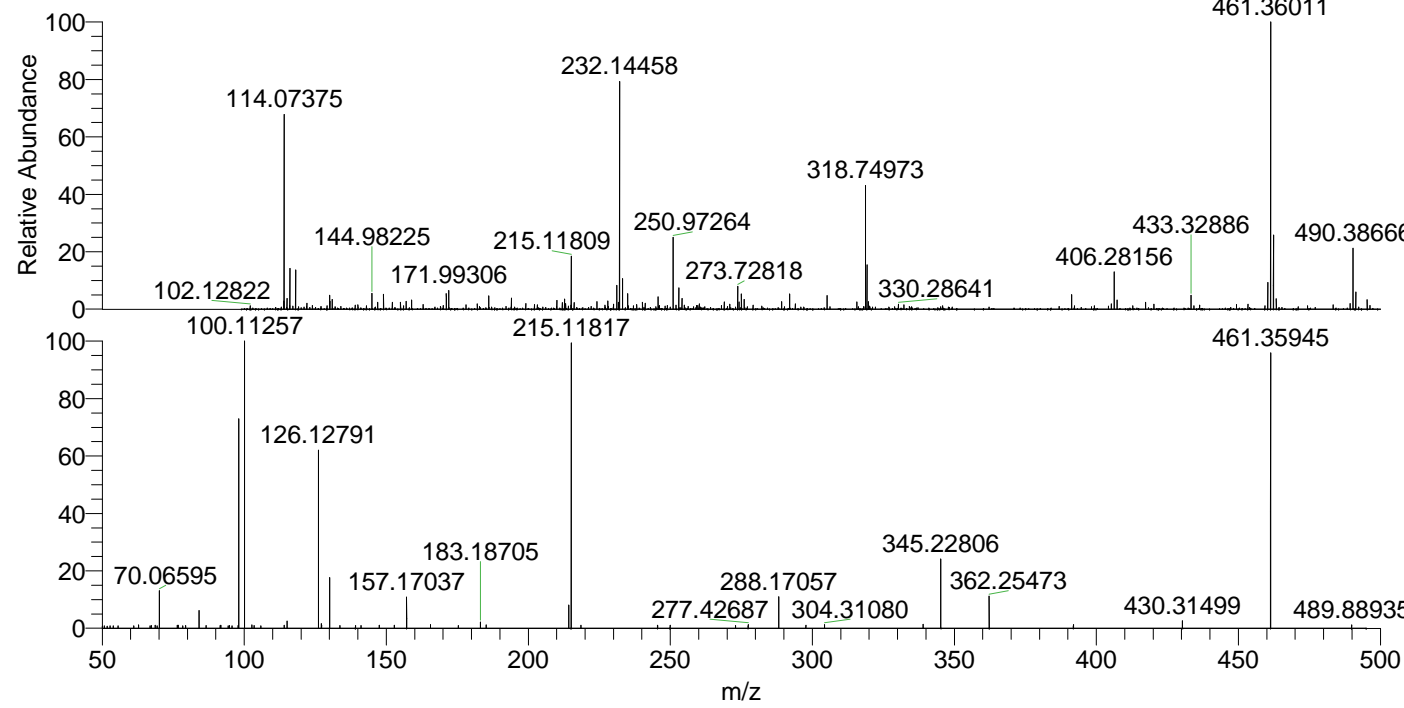

NL: 1.55E6
 Apotteri#4099 RT: 10.20
 AV: 1 T: FTMS + p ESI
 Full ms [100.00-1500.00]

NL: 9.95E4
 Apotteri#4087-4111 RT:
 10.18-10.22 AV: 4 F:
 FTMS + p ESI d Full ms2
 461.36@hcd35.00
 [50.00-490.00]