

RT: 0.00 - 22.00

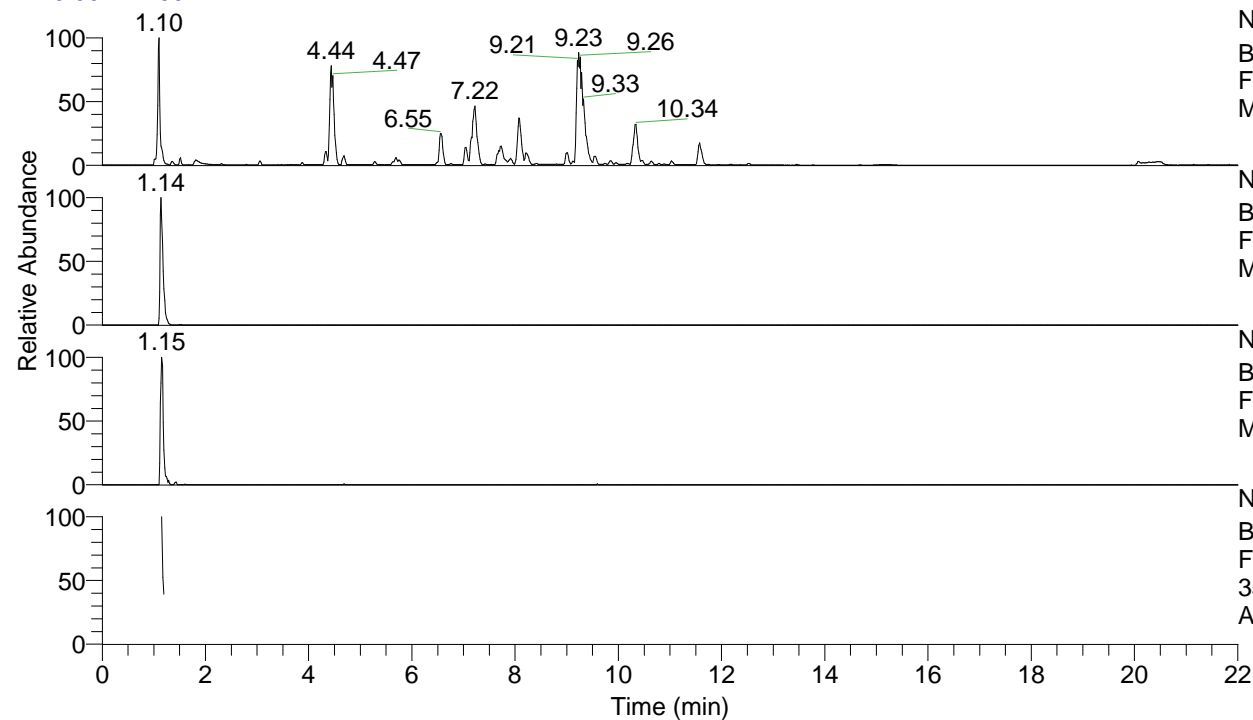

NL: 1.25E8
 Base Peak m/z= 100.00000-1500.00000 F:
 FTMS + p ESI Full ms [100.00-1500.00]
 MS Apotteri

NL: 2.58E6
 Base Peak m/z= 359.34804-359.35164 F:
 FTMS + p ESI Full ms [100.00-1500.00]
 MS Apotteri

NL: 1.96E5
 Base Peak m/z= 180.17793-180.17973 F:
 FTMS + p ESI Full ms [100.00-1500.00]
 MS Apotteri

NL: 4.42E5
 Base Peak m/z= 50.00000-1500.00000 F:
 FTMS + p ESI d Full ms2
 359.35@hcd35.00 [50.00-385.00] MS
 Apotteri

Apotteri#468-486 RT: 1.15-1.19 AV: 3
 F: FTMS + p ESI d Full ms2 359.35 ...
 m/z= 50.00000-1000.00000

| m/z | Intensity | Relative |
|-----------|-----------|----------|
| 58.06592 | 1629.7 | 0.61 |
| 72.08156 | 5139.8 | 1.94 |
| 84.08150 | 24150.9 | 9.10 |
| 96.85845 | 1339.6 | 0.50 |
| 98.09688 | 48329.2 | 18.21 |
| 99.09225 | 1610.8 | 0.61 |
| 100.07618 | 51001.9 | 19.22 |
| 112.11250 | 265419.8 | 100.00 |
| 115.12319 | 14804.1 | 5.58 |
| 129.13881 | 148543.4 | 55.97 |
| 157.13388 | 28175.1 | 10.62 |
| 169.17007 | 17818.1 | 6.71 |
| 171.14945 | 20340.6 | 7.66 |
| 172.18065 | 3010.9 | 1.13 |
| 179.33187 | 1424.4 | 0.54 |
| 186.19676 | 2889.9 | 1.09 |
| 192.32559 | 1436.4 | 0.54 |
| 196.18139 | 10622.1 | 4.00 |
| 210.19572 | 1394.2 | 0.53 |
| 213.20756 | 10158.4 | 3.83 |
| 214.19121 | 28187.6 | 10.62 |
| 231.21829 | 23727.7 | 8.94 |
| 243.25434 | 11950.1 | 4.50 |
| 267.25377 | 25744.6 | 9.70 |
| 285.26496 | 53136.0 | 20.02 |
| 341.33944 | 23156.8 | 8.72 |
| 359.34928 | 41405.9 | 15.60 |

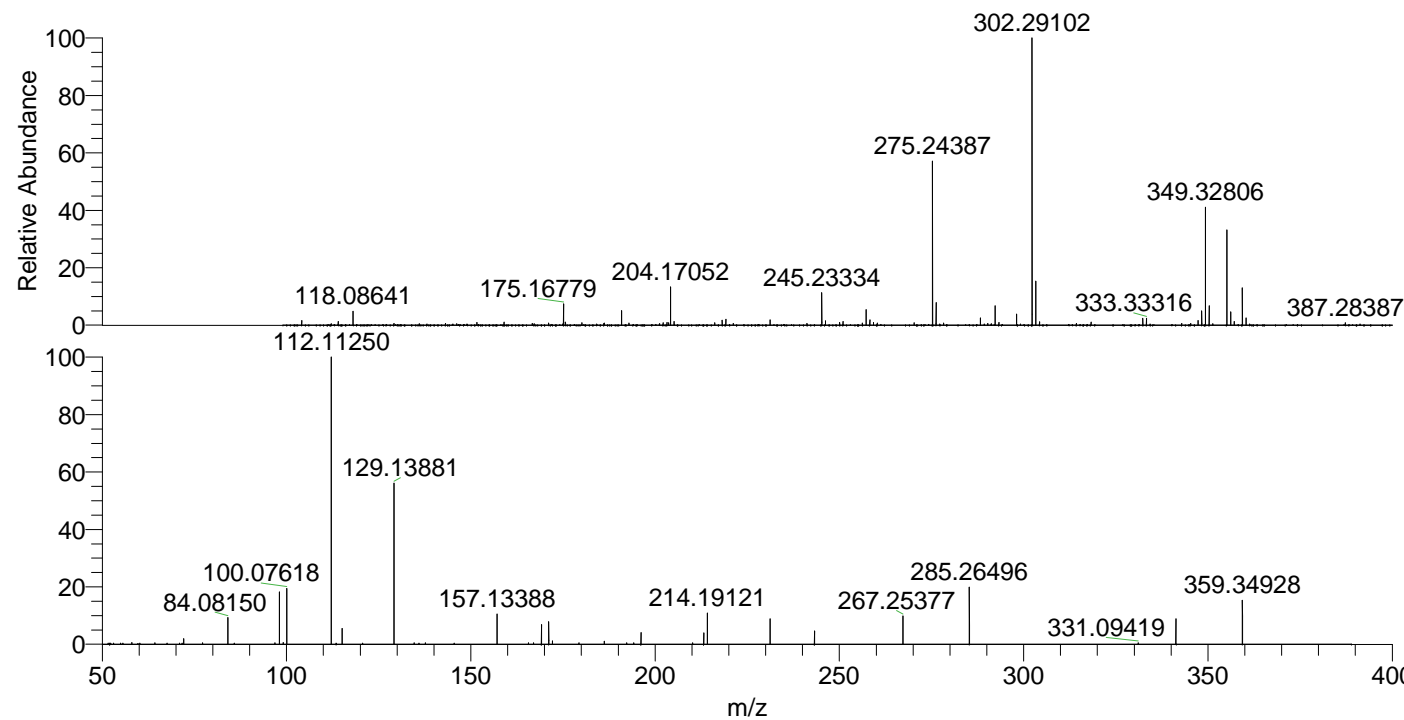

NL: 1.90E7
 Apotteri#463 RT: 1.14
 AV: 1 T: FTMS + p ESI
 Full ms [100.00-1500.00]

NL: 2.60E5
 Apotteri#458-491 RT:
 1.15-1.19 AV: 3 F: FTMS
 + p ESI d Full ms2
 359.35@hcd35.00
 [50.00-385.00]