

RT: 0.00 - 22.00

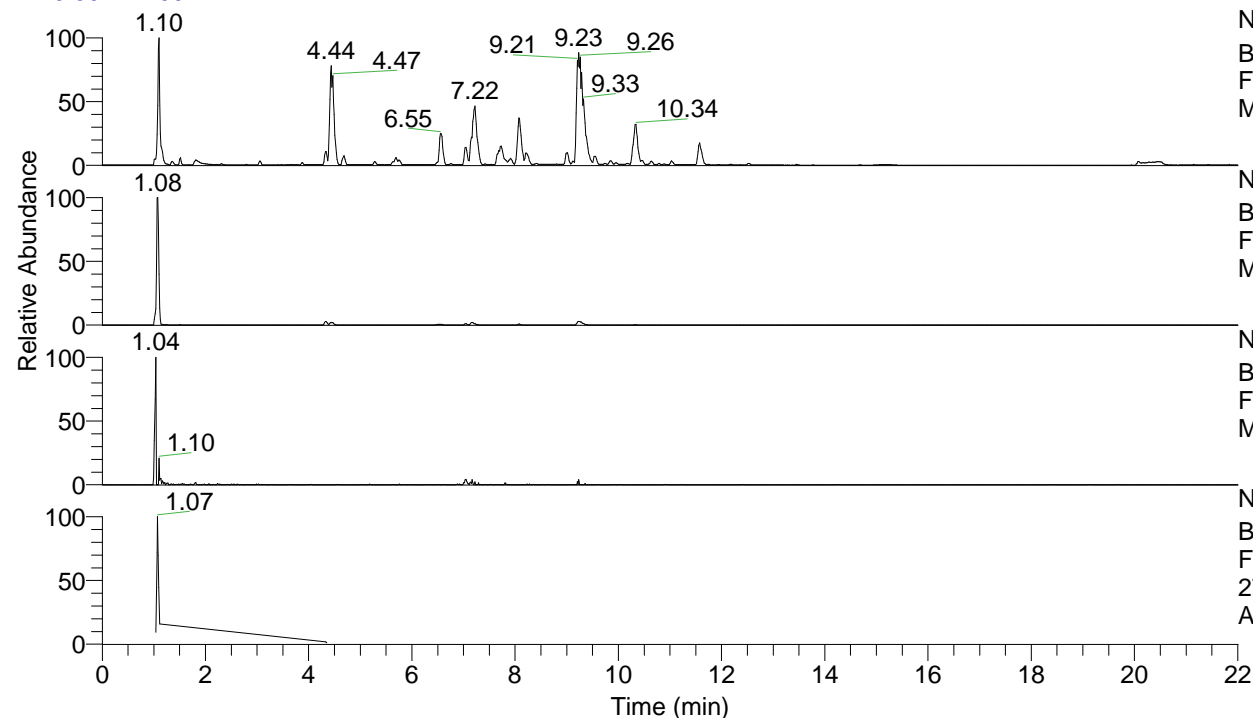

NL: 1.25E8
 Base Peak m/z= 100.00000-1500.00000 F:
 FTMS + p ESI Full ms [100.00-1500.00]
 MS Apotteri

NL: 2.44E7
 Base Peak m/z= 276.27496-276.27772 F:
 FTMS + p ESI Full ms [100.00-1500.00]
 MS Apotteri

NL: 3.10E5
 Base Peak m/z= 138.64139-138.64277 F:
 FTMS + p ESI Full ms [100.00-1500.00]
 MS Apotteri

NL: 4.75E6
 Base Peak m/z= 50.00000-1500.00000 F:
 FTMS + p ESI d Full ms2
 276.28@hcd35.00 [50.00-300.00] MS
 Apotteri

Apotteri#425-450 RT: 1.06-1.11 AV: 5
 F: FTMS + p ESI d Full ms2 276.28@h ...
 m/z= 50.00000-1000.00000

| m/z | Intensity | Relative |
|-----------|-----------|----------|
| 58.06597 | 138504.6 | 5.17 |
| 70.06585 | 72252.3 | 2.70 |
| 72.08155 | 288693.0 | 10.78 |
| 84.08141 | 702512.1 | 26.24 |
| 85.07673 | 43613.9 | 1.63 |
| 86.06075 | 86737.0 | 3.24 |
| 89.10780 | 16235.6 | 0.61 |
| 91.75432 | 15575.9 | 0.58 |
| 98.09693 | 136457.2 | 5.10 |
| 103.08698 | 47479.7 | 1.77 |
| 112.11249 | 2677063.5 | 100.00 |
| 113.10772 | 50157.6 | 1.87 |
| 114.09162 | 387121.5 | 14.46 |
| 115.12313 | 74160.2 | 2.77 |
| 128.10720 | 37154.6 | 1.39 |
| 129.13875 | 1879902.6 | 70.22 |
| 131.11798 | 529294.3 | 19.77 |
| 145.13361 | 20440.3 | 0.76 |
| 148.14439 | 39568.9 | 1.48 |
| 157.13373 | 25242.0 | 0.94 |
| 169.17004 | 22570.9 | 0.84 |
| 185.16477 | 27840.0 | 1.04 |
| 186.19658 | 58485.2 | 2.18 |
| 188.17601 | 82452.3 | 3.08 |
| 202.19130 | 874130.0 | 32.65 |
| 205.20223 | 89019.0 | 3.33 |
| 259.24954 | 44376.0 | 1.66 |
| 276.27557 | 708857.8 | 26.48 |

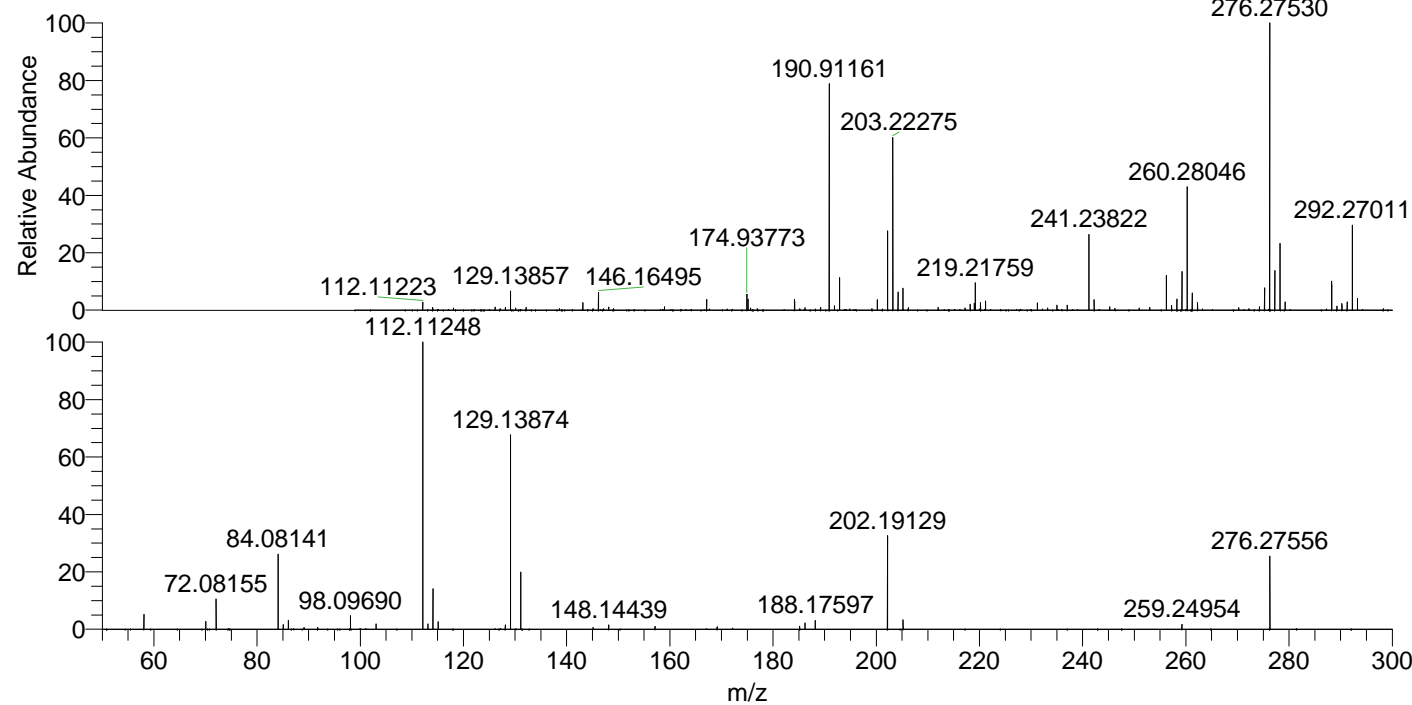

NL: 2.44E7
 Apotteri#433 RT: 1.08
 AV: 1 T: FTMS + p ESI
 Full ms [100.00-1500.00]

NL: 3.15E6
 Apotteri#415-448 RT:
 1.06-1.10 AV: 4 F: FTMS
 + p ESI d Full ms2
 276.28@hcd35.00
 [50.00-300.00]